

***BUFFALO NICKEL
DOUBLED DIES***

1913 Var I

DDO-001

Cross Reference: FS-14.8, WDDO-001

Description: *Class VI, Distended Hub Doubling*

A moderate thickness seen on the date, and, to a slightly lesser degree on LIBERTY. Distortion can also be seen at the top of the head, feathers, and the nostril.

Die Markers:

Obverse - Stage A - No clashing present. Stage B - Strong EPU clash under the chin. Stage C - EPU clash is polished away. LIBERTY and date have a mushy appearance.

Reverse - None

Overall Rarity : URS-07

Interest Level : Moderate

	VF	XF	AU	MS60	MS63	MS65
Value :	50	85	135	225	260	425

Comments : Though this is not a major doubled die, it is, nevertheless a scarce variety from a possible limited use, problem die. Given the tendency for the rapid wearing away of the date and inherent weakness of LIBERTY on all 1913 coins, it could be difficult to identify in any grade below Fine or VF. It remains a tough variety to locate. Sales records are few and far between. This photo is of a Mint State LDS coin.

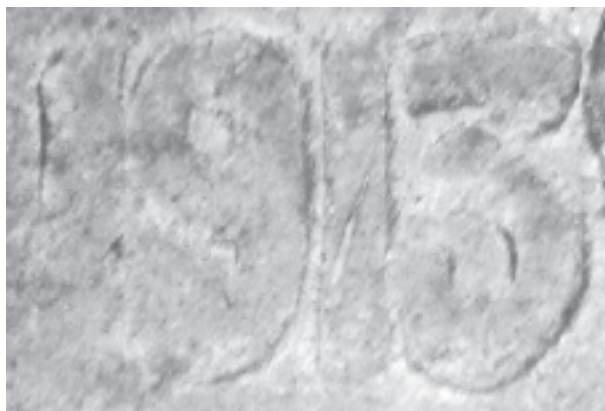

1913 Var I

DDR-001

Cross Reference: FS-014.86, WDDR-001

Description: *Class II, Distorted Hub Doubling*

Significant doubling seen on FIVE CENTS, UNITED STATES OF AMERICA, and the dots. EDS specimens will show additional doubling at the back edge of the left rear leg and at the fur details at the top of the back. This variety shows multiple hubbings.

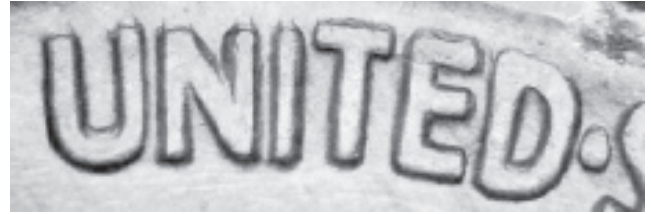

Die Markers:

Obverse - Heavy die clashing.

Reverse - Heavy die clashing. Die scratches evident through and below UNITED. Circular die scratch from the chin to field.

Overall Rarity : URS-09

Interest Level : Moderate

	VF	XF	AU	MS60	MS63	MS65
Value :	35	65	85	125	200	450

Comments : Late die states have the appearance of a Class VI doubled die that is, thickness of the lettering but without separation lines. This variety is relatively easy to locate, even in Mint State, though it is more difficult to find than DDR-002. As with most doubled dies, it is much tougher in an early state of dies.

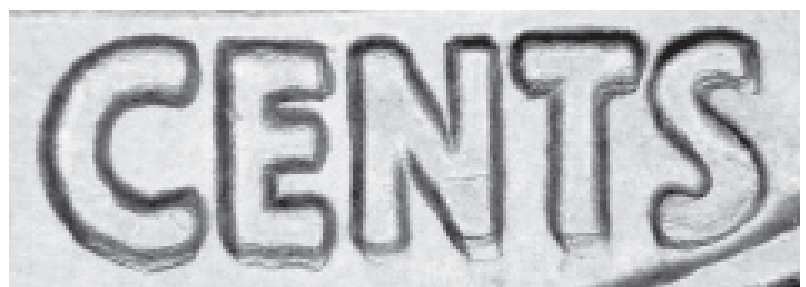

1913 Var I

DDR-002

Cross Reference: WDDR-002

Description: *Class II, Distorted Hub Doubling*

A moderate spread seen on FIVE CENTS, UNITED STATES OF AMERICA, and the dots.

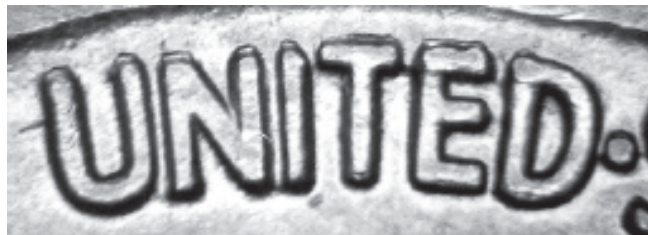

Die Markers:

Obverse - None noted.

Reverse - None noted.

Overall Rarity : URS-11

Interest Level : Moderate



	VF	XF	AU	MS60	MS63	MS65
Value :	35	55	75	100	150	400

Comments : Similar to DDR-001, but only shows one extra hubbing, whereas DDR-001 shows multiple hubbings. It is relatively easy to find.

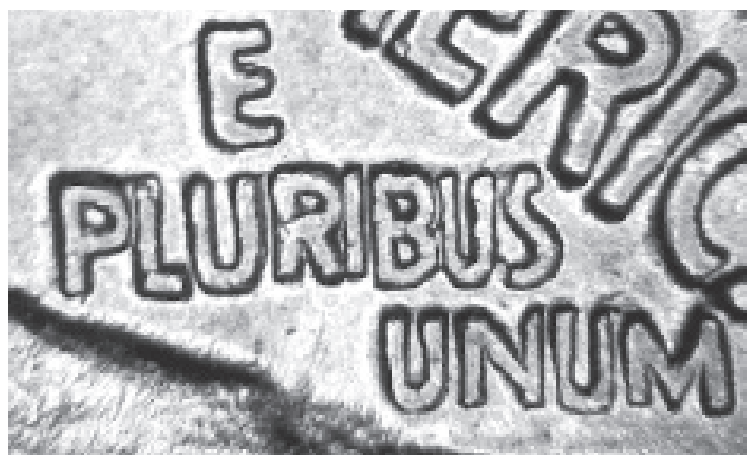

1913 Var II

DDO-001

Cross Reference: WDDO-001

Description: *Class IV, Offset Hub Doubling*

A minor to moderate spread can be seen on the eyelid, nose nostril, and braid.

Die Markers:

Obverse - None noted.

Reverse - None noted.

Overall Rarity : Unknown

Interest Level : Moderate

	VF	XF	AU	MS60	MS63	MS65
Value :	35	55	75	95	150	450

Comments : As can be seen from the photos, the doubling seems to be restricted to the central elements of the design. This is characteristic of many of the Class IV doubled dies and is probably the result of the conical nature of the dies themselves where the central parts of the design hub up first. This phenomenon is seen over and over on the Class IV varieties listed here throughout the series. This is a newly reported variety, so value and rarity have yet to be accurately determined.

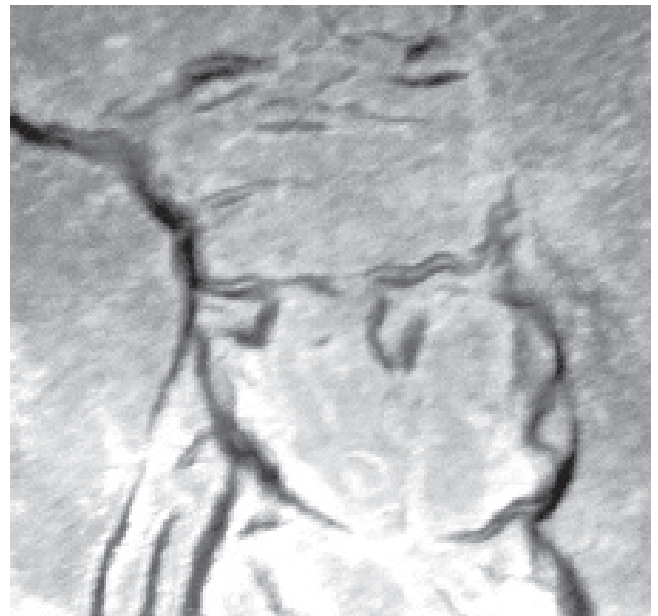
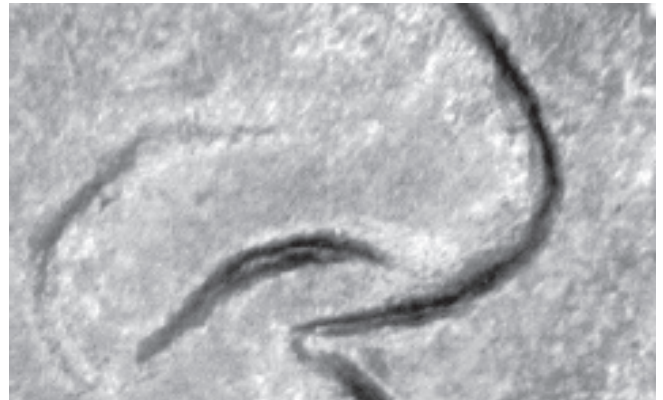
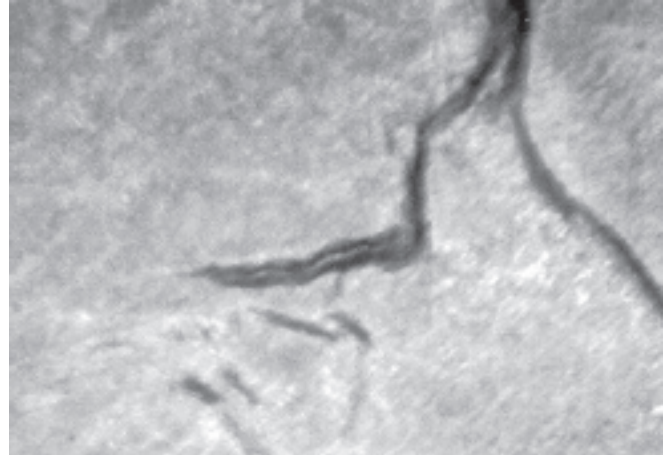

1914/3

Cross Reference: FS-014.87, WDDO-001

Description: *Class III, Design Hub Doubling*

Clear portions of a 3 are seen underneath the 4 in the date. The top horizontal bar of the 3 is seen to the left of the top of the 4. The top right corner is seen to the right of the top of the 4. The bottom curve of the 3 is seen below the extreme right of the crossbar of the 4.

Die Markers:

Obverse -Strike doubling seen on date, upper feathers, and braid. A strong, angled EPU die clash is seen under the chin.

Reverse - Strike doubling seen on cents. Die clashing seen to left of EPU.

Overall Rarity : URS-10

Interest Level : Very High

	VF	XF	AU	MS60	MS63	MS65
Value :	400	500	650	1250	2500	27,500

Comments : These overdates are, without question, working hub doubled dies. At last count, seven different dies (a couple have been de-listed), some with only a trace of the crossbar showing have been discovered, along with similar coins for both Denver and San Francisco Mint coins. Many have turned up since the first edition of this book with a corresponding sharp drop in values. The first two dies have been slabbed by the major certification companies, and only these first two dies are worth the premiums commonly listed for the variety.

DDO-001 (OVD-001)

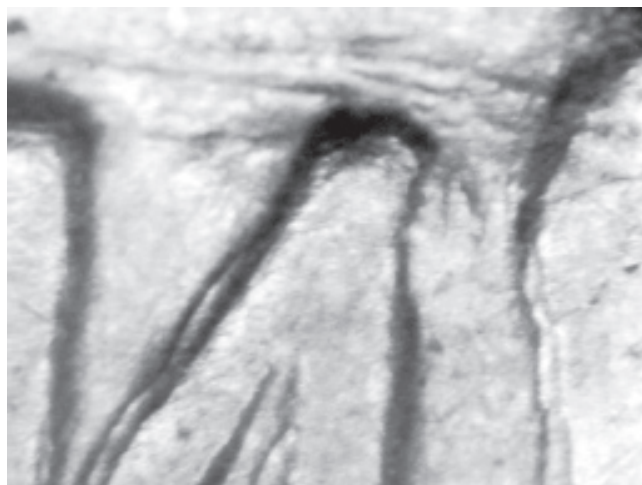

1914/3

DDO-002 (OVD-002)

Cross Reference: FS-014.87, WDDO-002

Description: *Class III, Design Hub Doubling*

Clear portions of a 3 are seen underneath the 4 in the date. The top horizontal bar of the 3 is seen to the left of the top of the 4. The top right corner is seen to the right of the top of the 4. On this die, the curve of the 3 below the crossbar shows only faintly, if at all.

Die Markers:

Obverse - No strike doubling seen on obverse.

Reverse - None noted.

Overall Rarity : URS-10

Interest Level : Very High

	VF	XF	AU	MS60	MS63	MS65
Value :	400	500	650	1250	2500	27,500

Comments : The underdigit is very nearly as strong as it is on DDO-001 and it should bring identical premiums. Clearly, a vigorous attempt to remove as much of the 3 as possible was made, as heavy die polish lines are quite visible above and around the top of the 4. Many of these, too, have been found since the first edition was published in 1999.

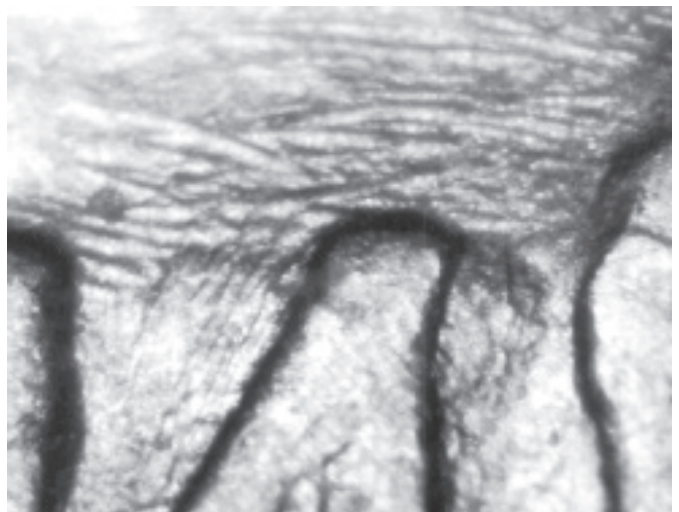

1914/3 DDO-001

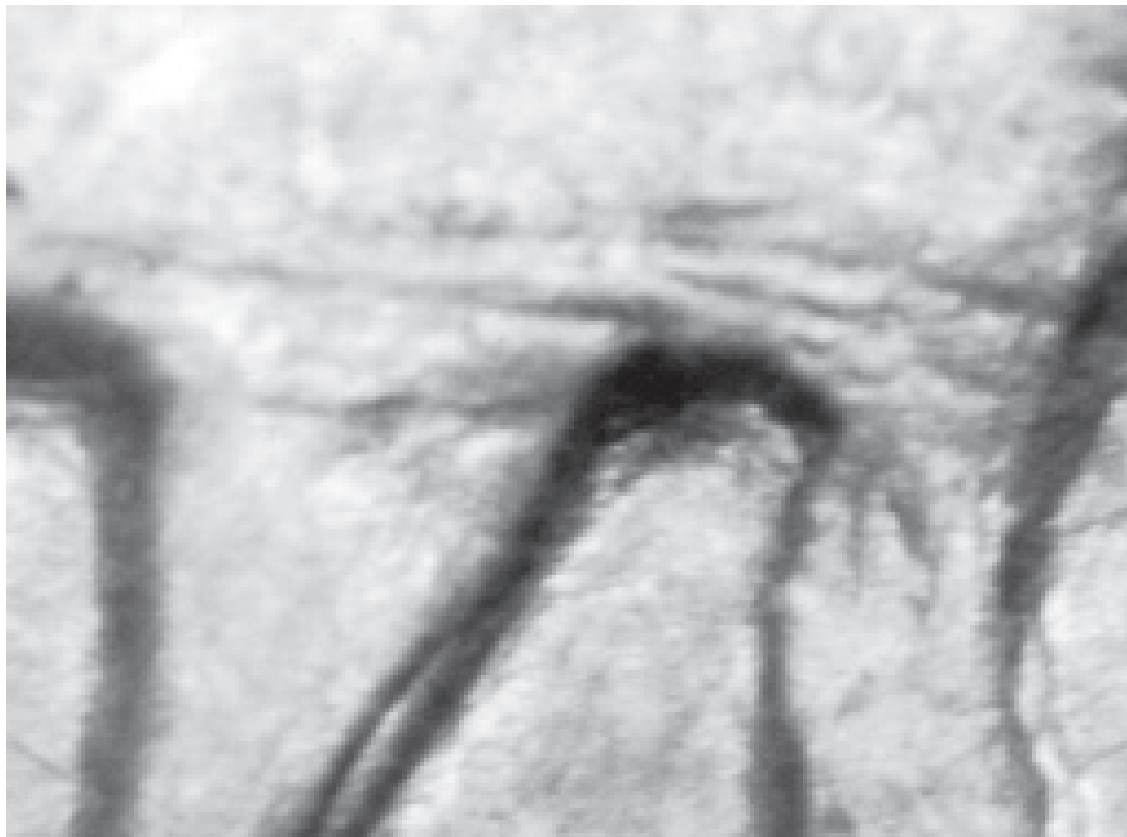

1914/3 DDO-002

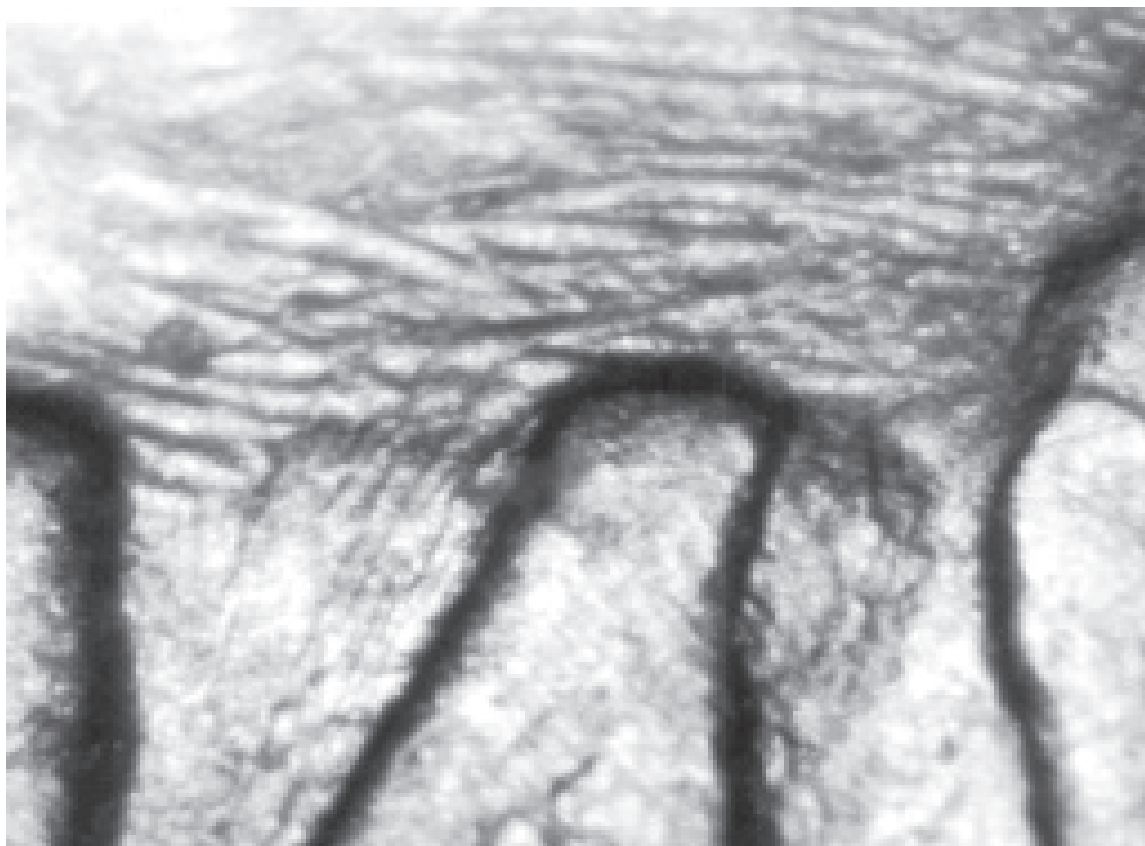

1914/3

Cross Reference: WDDO-003

Description: *Class III, Design Hub Doubling*

A fairly clear crossbar of the 3 is visible to the left and right of the top of the 4. The top horizontal bar is seen to the left of the top of the 4. The top right corner of the 3 is seen to the right of the top of the 4.

Die Markers:

Obverse - Strike doubling is seen at the tops of the date digits. Strong polish lines above and around the top of the 4 are seen, but in a different pattern than on DDO-002. There is an EPU clash under the chin.

Reverse - None noted.

Overall Rarity : Unknown

Interest Level : Very High

	VF	XF	AU	MS60	MS63	MS65
Value :	225	350	500	----	----	----

Comments : The crossbar here is not as clearly visible as it is on DDO-001 and DDO-002, but this die has likely been slabbed as an overdate by the major slabbing companies, possibly as a "late die state." The premium for DDO-003 should not be quite as high as for the first two dies, however. Few sales have been recorded, therefore the rarity is not clearly known at this time.

DDO-003 (OVD-003)

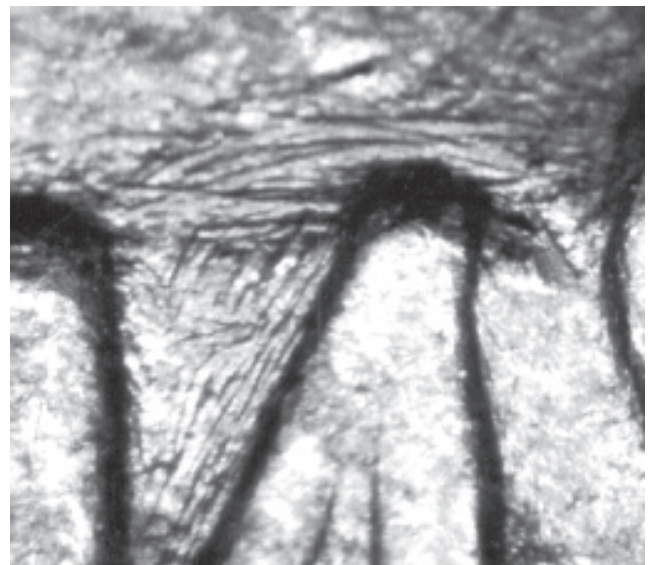

1914/3**DELISTED****Cross Reference:** old WDDO-004**Description:** *Class III, Design Hub Doubling*

This variety has been delisted. It is no longer considered an overdate.

Die Markers:

Obverse - No strike doubling seen on obverse.

Reverse - None noted.

Overall Rarity : Unknown**Interest Level :** None

VF XF AU MS60 MS63 MS65

Value : No premium

Comments : A higher grade specimen showed that this was not an overdate.

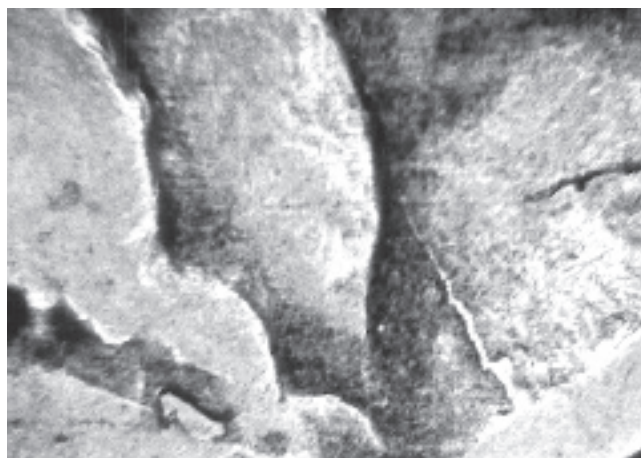

1914/3

DELISTED

Cross Reference: old WDDO-005

Description: *Class III, Design Hub Doubling*

This variety has been delisted. It is no longer considered an overdate.

Die Markers:

Obverse - Slight strike doubling seen on obverse.

Reverse - None noted.

Overall Rarity : Unknown

Interest Level : None

VF XF AU MS60 MS63 MS65
Value : No premium

Comments : A higher grade specimen showed that this was not an overdate.



1914/3

Cross Reference: None

Description: *Class III, Design Hub Doubling*

A clear crossbar of the 3 is visible to the left of the top of the 4, with a very noticeable 'bump'. The top right corner of the 3 is seen to the right of the top of the 4.

Die Markers:

Obverse - Strong die polish lines above and around the top of the 4 as on DDO-002 and DDO-003. It appears that this effacement attempt was at least partially successful in removing some of the crossbar to the left of the 4. Die clashing seen below the chin.

Reverse - Heavy die clashing is seen under E PLURIBUS UNUM.

Overall Rarity : Unknown

Interest Level : High

VF XF AU MS60 MS63 MS65

Value : 400 500 650 1250 2500 27,500

Comments : This appears to be the third best of the overdates for 1914, very close in strength to DDO-001 and DDO-002. There is a very prominent 'bump' to the right of the 4 with a weaker but still visible crossbar to the left. This is a very significant overdate die and should certainly be worth very close to what the first two dies are. It's probable that this die has been slabbed as an overdate along with DDO-001 and DDO-002.

DDO-006 (OVD-006)

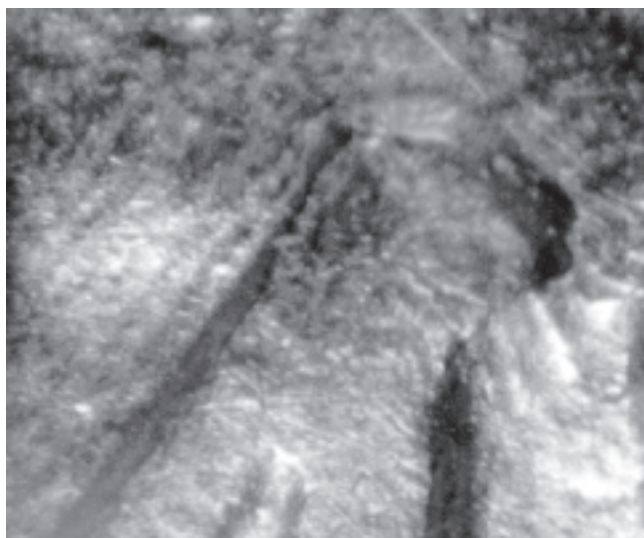
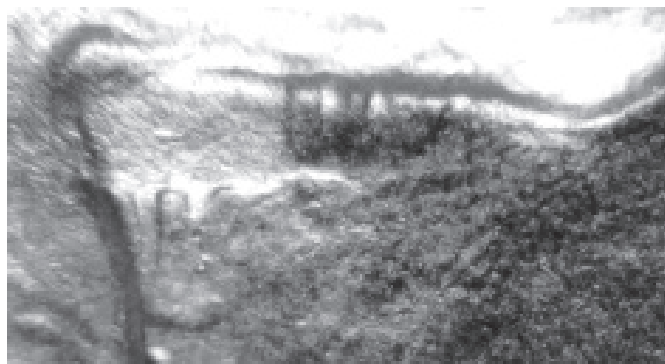

1914/3

Cross Reference: None

Description: *Class III, Design Hub Doubling*

Portions of a Weak crossbar is visible to both sides of the 4. This can be seen best by viewing the date sideways instead of the normal vertical view.

Die Markers:

Obverse - None noted. No die polishing seen above 4.

Reverse - None noted.

Overall Rarity : Unknown

Interest Level : Moderate

	VF	XF	AU	MS60	MS63	MS65
Value :	75	150	225	325	475	-----

Comments : This is a weak overdate and the first where there is no evidence of attempted effacement of the underdigit. By the time this die was hubbed, the erroneous '3' has been worn down to near invisibility by repeated hubbings. It should bring only a fraction of the price of the better overdates. Low grade coins (Good thru Fine) are probably impossible to attribute with any certainty.

DDO-007 (OVD-007)



1915**DDO-001****Cross Reference:** FS-14.9, WDDO-001**Description:** *Class IV, Offset Hub Doubling*

Strong doubling seen on the eyelid, nostril, eyebrow, chin, lips, braid, and some of the interior hair details. Minor doubling seen on LIBERTY.

Die Markers:**Obverse** - None noted.**Reverse** - None noted.**Overall Rarity :** URS-07**Interest Level :** High

VF XF AU MS60 MS63 MS65

Value : 350 500 750 1000 1500 2500

Comments : This remains a very rare coin. Very few additional specimens have been found since the publication of the first addition of this book-few, in fact since its discovery. It is very similar in appearance to the 1930 DDO-002. Values have increased substantially since the first edition based on the sale of several at very high prices. An article on this variety appeared in the September 21, 1998 issue of *Coin World*.



1916

Cross Reference: FS-16, 1-O-V, WDDO-001

Description: *Class V, Pivot Hub Doubling*

Extreme doubling on date and ribbon ties. Strong doubling on feather tips, neck, chin, braid, lips, and nose from a pivot point at or near 2 o'clock. The doubling on the date is further accentuated by the thinness of the numerals.

Die Markers:

Obverse - None noted.

Reverse - None noted.

Overall Rarity : URS-09

Interest Level : Very High

G4 VG F12 VF XF AU

Value : 2000 3750 6750 9000 15,000 32,500

MS60 MS63 MS65

50,000 145,000 325,000

Comments : The undisputed "Chief" of the Buffalo nickels. It actually has a wider spread on the date than the 1955 Lincoln cent doubled die obverse. This defective die must have been seen and pulled from production very early in the die run, explaining its continued rarity in spite of its well known status and object of intense search for the last 25 years. It has established itself as the premier and most expensive coin in a very popular series. An MS65 has yet to be certified, but if one ever makes it, there's no telling how high in value it could go. The current finest known, an MS64, sold for nearly \$300,000 at auction in 2004 and a 'lowly' MS62 brought \$115,000 during the same year. Dateless coins can still be easily identified by the obvious doubling on the feather tips and ribbon ties, demand is so high that even these (and acid date coins) are worth several hundred dollars. This is currently the most expensive 20th century non-gold U.S. coin in the higher grade levels.

DDO-001

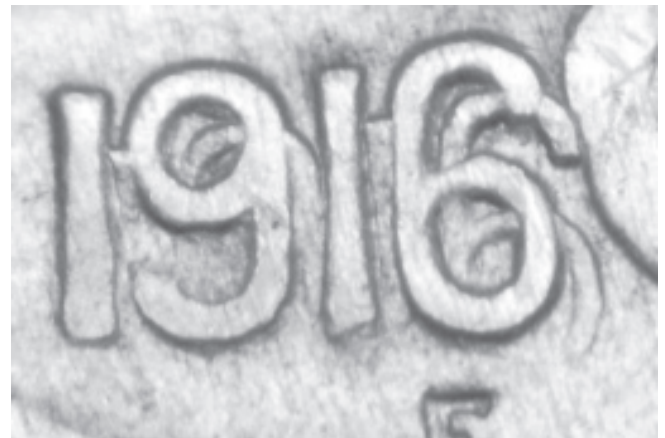

1917

Cross Reference: FS-16.4, WDDR-001

Description: *Class IV, Offset Hub Doubling*

Dramatic doubling seen on E PLURIBUS UNUM, with a strong spread evident on all of the Buffalo's hair details, face details, legs -- especially the back edge of the left rear leg, base of the mound, and VE of FIVE and CE of CENTS. Second hubbing offset to northwest.

Die Markers:

Obverse - None noted.

Reverse - None noted.

Overall Rarity : URS-07

Interest Level : Very High

VF XF AU MS60 MS63 MS65

Value : 650 850 1,250 3,000 5,000 10,000

Comments : This surprisingly rare coin has remained that way since its discovery in 1992. A number have surfaced, but certainly not enough to explain its rarity. It shows no severe clashing, die cracks or other problems that may have contributed to a short-ended die life, so this rarity continues to be a mystery. While it is very tough in all grades, it becomes extremely rare (possibly unique) in Mint State. For some reason, a sizeable percentage of the ones that are known have problems of one type or another such as scratches, harsh cleaning, which makes a problem free coin all that much more desirable. A number have sold for very high prices in the last few years, prompting an increase in the values listed here. The finest currently known is the discovery coin, an MS64. This may be the only Mint State piece known, though population reports list two in this grade. This outstanding variety is one of those coins that deserves a listing in the "Red Book." It is, without question, one of the best half dozen doubled dies of the series.

DDR-001

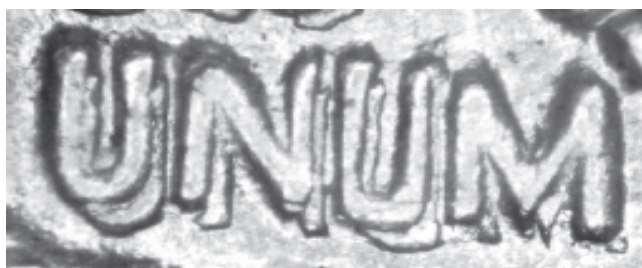
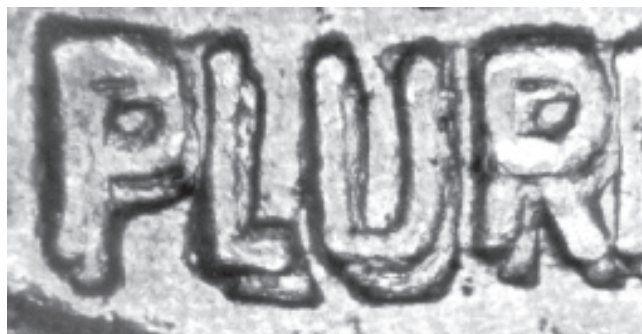
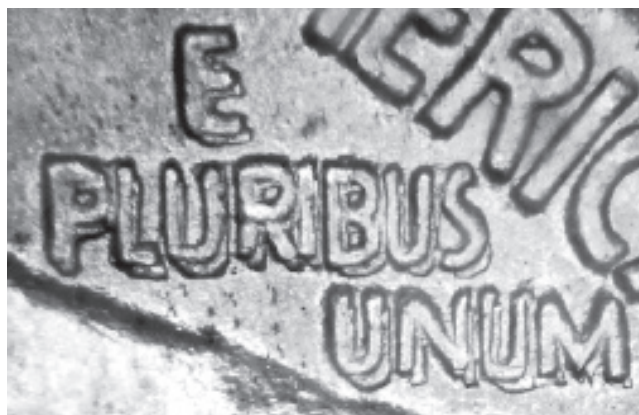

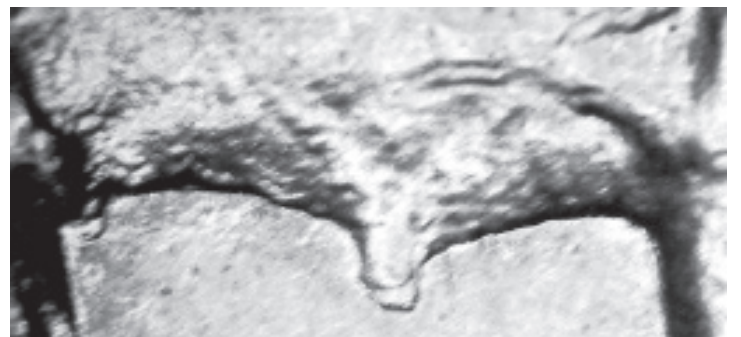
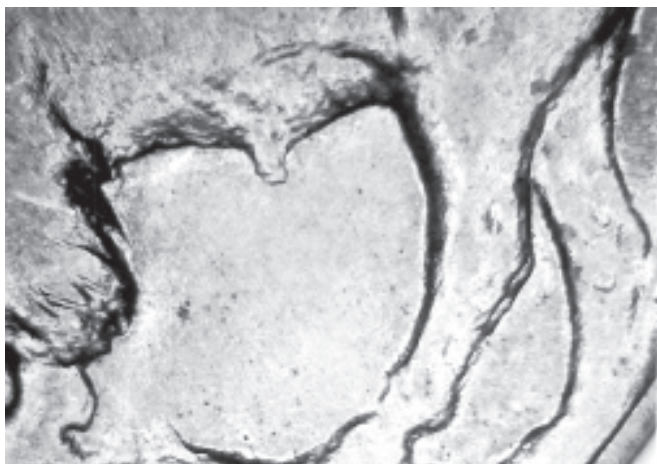
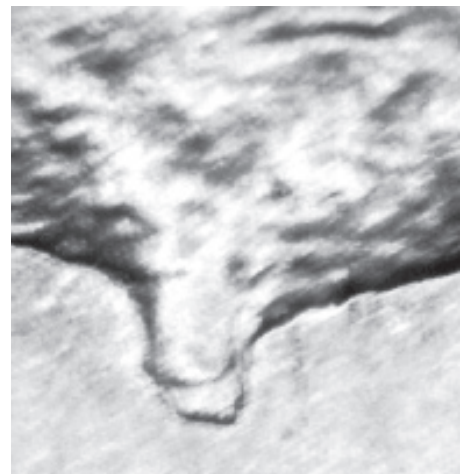

1917

DDR-002

Cross Reference: WDDR-002**Description:** *Class IV, Offset Hub Doubling*

Nice doubling on E PLURIBUS UNUM,
and UNITED STATES OF AMERICA.

Die Markers:**Obverse** - Strike doubling seen on the the date.

Die clashing seen under the chin.

Reverse - None noted.**Overall Rarity :** Unknown**Interest Level :** Moderate

	VF	XF	AU	MS60	MS63	MS65
Value :	50	100	175	250	325	500

Comments : Not nearly as dramatic as, and overshadowed by DDR-001. At the same time, it's popularity and value are probably enhanced by the existance of DDR-001. It's a worth-while variety and seems to be quite rare, at least at the present time.

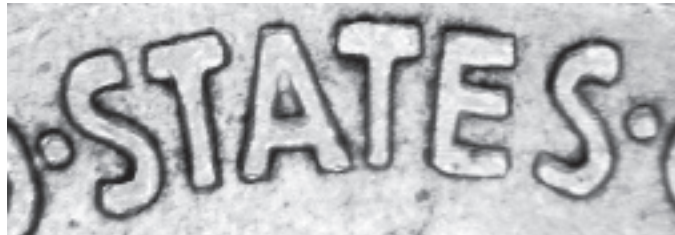
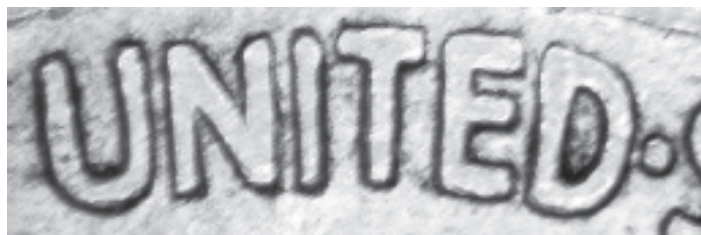
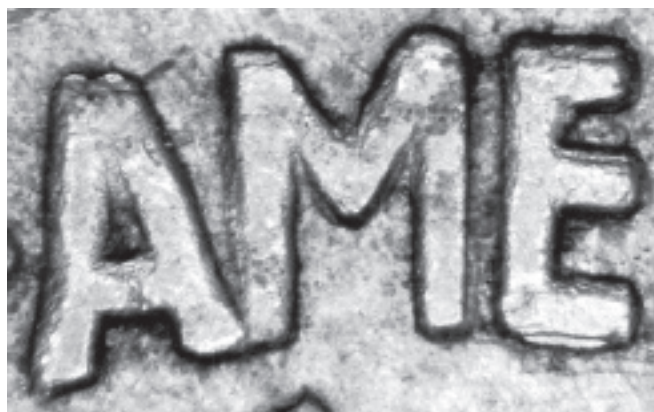
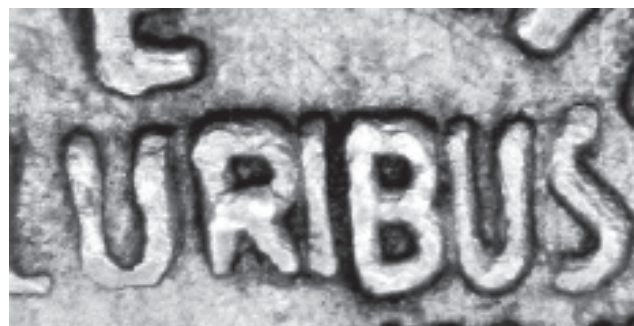
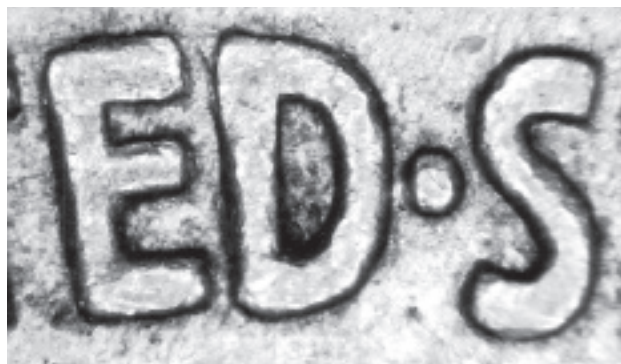

1918

DDR-001

Cross Reference: FS-016.45, WDDR-001

Description: *Class II, Distorted Hub Doubling*
 Moderate doubling on E PLURIBUS UNUM. Slight doubling seen on UNITED STATES OF AMERICA.

Die Markers:

Obverse - None noted.

Reverse - Stage A - None. Stage B - Heavy die crack from tail to rim.

Overall Rarity : URS-09

Interest Level : Moderate

	VF	XF	AU	MS60	MS63	MS65
Value :	100	150	225	500	----	----

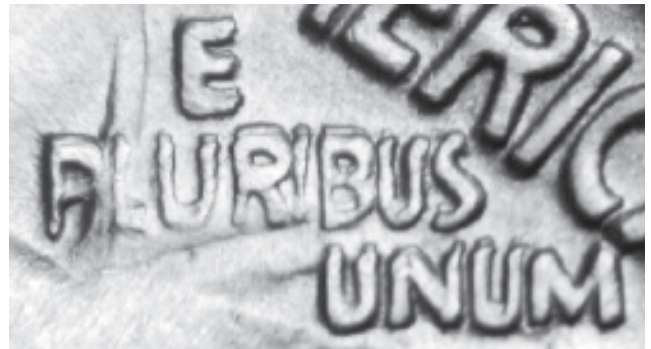
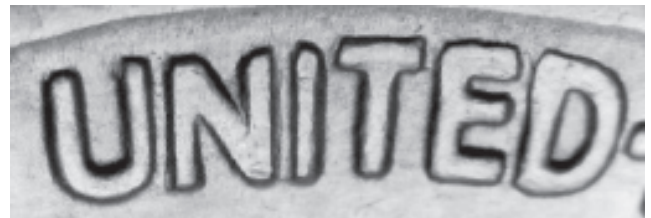
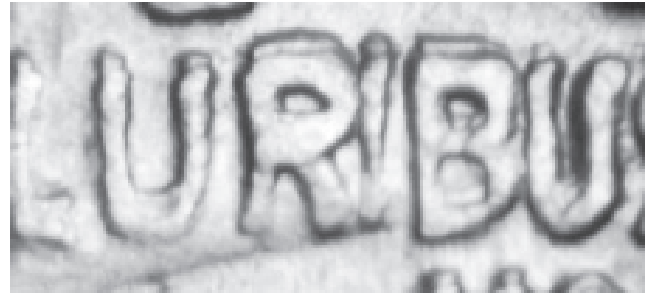

Comments : It's uncertain if any of this variety have turned up lacking the die crack, but such coins must certainly exist. The doubling is easily seen on EPU, even on low grade coins. Numerous examples have been found in the last several years, necessitating a change in the rarity rating and a decrease in the listed values. This frequently happens with recently discovered varieties such as this one as they become known and searched for. Immediately after this coin's discovery, an MS63 sold for \$3,000. It's very doubtful that a similar coin would bring anything close to this today. This is another characteristic of a newly discovered variety - high prices at the beginning that tend to level off as more turn up and the novelty of a new variety wears off.

1918-D

Cross Reference: FS-16.5, 1-O-III, WD-DO-001

Description: *Class III, Design Hub Doubling*

A distinct bold 7 is seen beneath the 8 in the date.

Die Markers

Obverse - Stage A - none. Stage B - Die crack from braid ribbon to jaw.

Reverse - None noted.

Overall Rarity : URS-12

Interest Level : Very High

	G4	VG	F12	VF	XF	AU
Value :	750	1500	2750	5500	8750	10000
	MS60	MS63	MS65			
	25,000	75,000	300,000			

Comments : Second only to the three legged coin in popularity among Buffalo varieties, it is readily available in the grades AG thru VG but becomes much more difficult in properly graded Fine and VF. Better than this, it is quite rare, with Mint State specimens considered to be major rarities. A total of four MS65 coins have been encapsulated by the leading certification compaines, but it is generally believed that this number is artificially high due to re-submissions. Very late die state examples are seen with some frequency, which would indicate that the die ran it's full life span of 200,000 or more coins. The overdate feature is clearly visible even on an About Good coin. An MS65 sold last year (2004) at auction for \$287,500. Value has increased tremendously for this coin in the last year or two in all grades. It was not recognized as an overdate until 1931, a primary reason for it's rarity in Mint State.

DDO-001 (OVD-001)



1919**DDO-001****Cross Reference:** WDDO-001**Description:** *Class VI, Distended Hub Doubling*
Moderate extra thickness on LIBERTY
and the date.**Die Markers:****Obverse** - None noted.**Reverse** - Small die scratch seen above AM of
AMERICA.**Overall Rarity :** Unknown**Interest Level :** Low

	VF	XF	AU	MS60	MS63	MS65
Value :	15	25	40	75	125	825

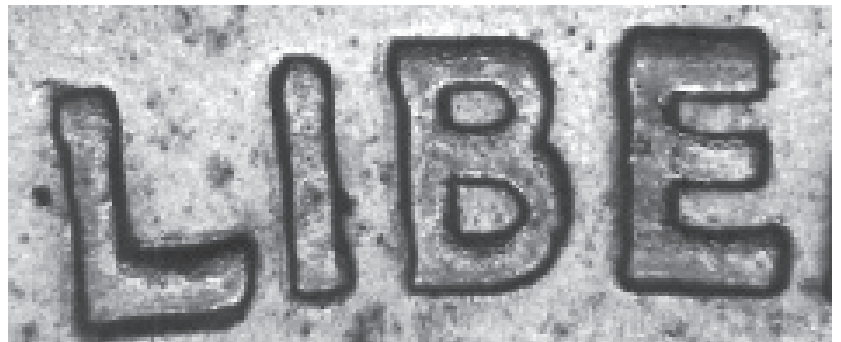
Comments : Minor to moderate extra thickness
is most apparent at the base of the L and top
of the TY in LIBERTY. Accurate rarity levels
and values for this, as well as most of the other
minor doubled dies listed in this book are
very difficult to determine because of the very
infrequent sales of these varieties.

1919

DDR-001

Cross Reference: WDDR-001**Description:** *Class IV+VIII, Offset & Tilted**Hub Doubling*

Minor spread seen on the right side of E
PLURIBUS UNUM.

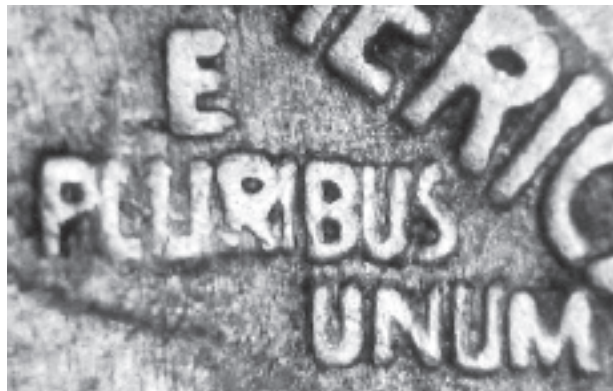
Die Markers:**Obverse** - None noted.**Reverse** - None noted.**Overall Rarity :** Unknown**Interest Level :** Low

	VF	XF	AU	MS60	MS63	MS65
Value :	20	35	50	85	135	850

Comments : This appears to be a Class IV+VIII doubled die. A higher grade specimen must be examined to verify both the Class of doubling as well as any die markers that may be present. Like so many other doubled die Buffalo nickels of this Class of doubling, the spread is clearest on the motto, most likely due to an incomplete first hubbing.

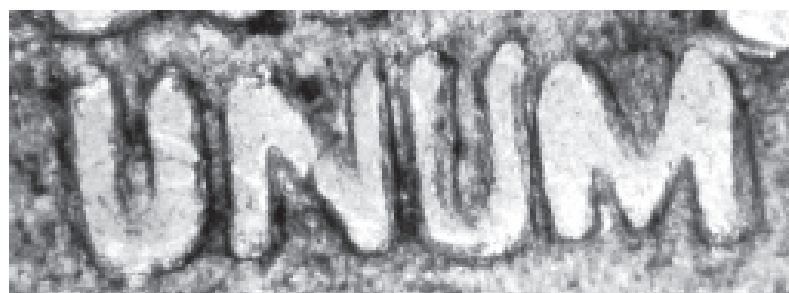
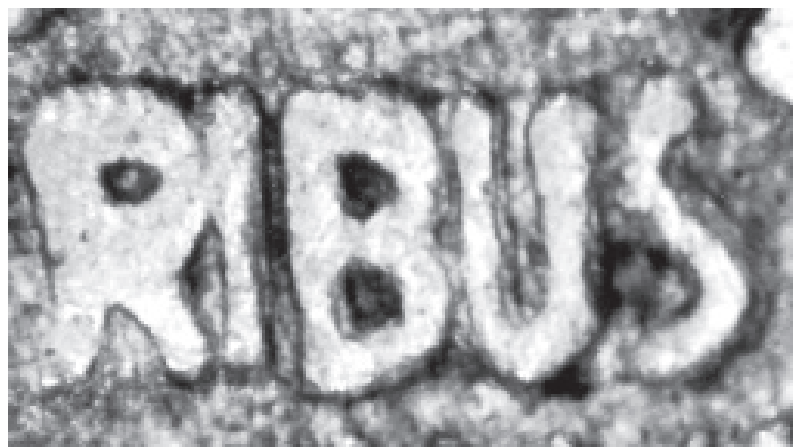

1921

DDO-001

Cross Reference: WDDO-001

Description: *Class IV, Offset Hub Doubling*

Moderate doubling seen on the nostrils, eye, upper lip, left side of the ribbon, and possibly on the date.

Die Markers:

Obverse - Die clash mark at the throat.

Reverse - Die clash marks below EPU. Die scratch from the upper T to E and the upper E to S of STATES.

Overall Rarity : Unknown

Interest Level : Moderate

VF XF AU MS60 MS63 MS65

Value : 40 65 100 150 400 875

Comments : The doubling on this coin is very much like some of the 1930 DDO's, specifically DDO-001 and DDO-002 but not quite as strong as on those coins. This is another fairly recent discovery, so rarity has not been established and values are a rough estimate based more on the "eye appeal" of the coin than anything else. Due to the limited number of dies used in 1921, it should not be too difficult to find. Of note concerning ALL 1921 Buffalos, both 'P' and 'S' Mint coins, the 1921 could be considered a minor variety as the hair details directly above the braid ribbon is of a distinct type unique to this year only-totally different than any other year in the series. This variety was the subject of an article on the October 18, 1998 issue of Coin World and was discovered by Tony Boccuti.

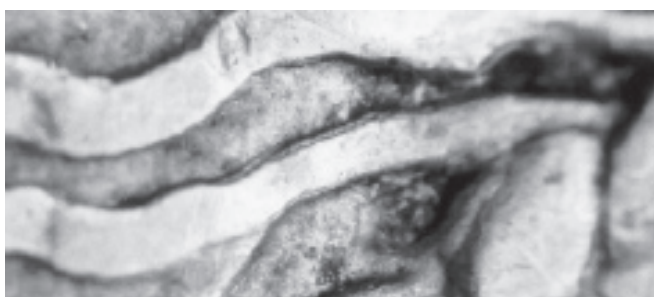
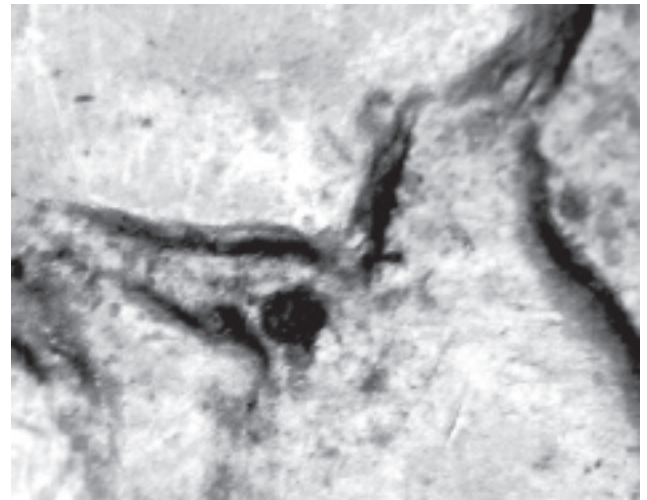

1923**DDO-001****Cross Reference:** WDDO-001**Description:** *Class IV, Offset Hub Doubling*

Minor doubling seen on 23 in the date.

Die Markers:**Obverse** - None noted.**Reverse** - None noted.**Overall Rarity :** Unknown**Interest Level :** Low

	VF	XF	AU	MS60	MS63	MS65
Value :	10	20	35	65	200	850

Comments : Slight, probable Class IV doubling can be seen at the top of the last two numerals of the date. Yet another recent discovery and too new to accurately determine the true rarity or value. As with most relatively minor doubled dies the premium over a normal coin would be nominal and would decrease as the grade increase. This has been taken into account in estimating a value for all such varieties listed in this book.

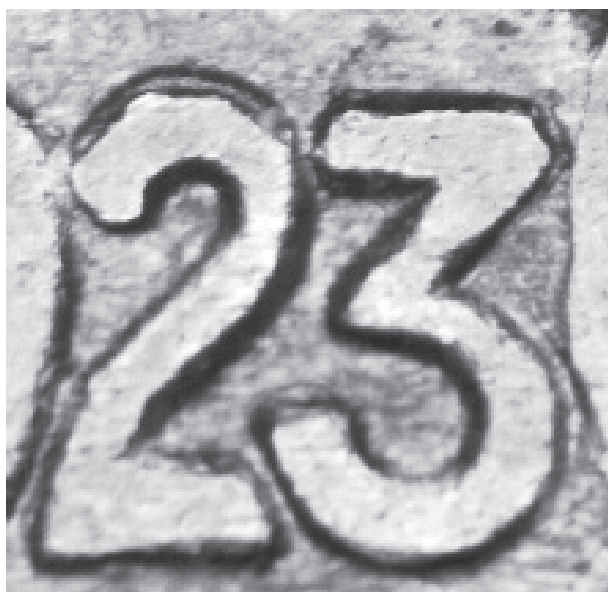
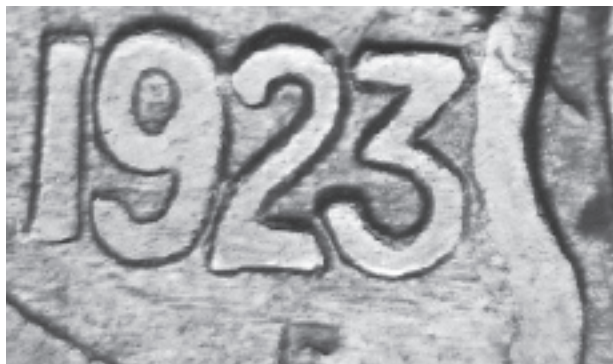

1923

DDO-002

Cross Reference: None

Description: *Class VI, Distended Hub Doubling*
 Fairly obvious Class VI spread at the bottom of the date.

Die Markers:

Obverse - None noted.

Reverse - None noted.

Overall Rarity : Unknown

Interest Level : Low

	VF	XF	AU	MS60	MS63	MS65
Value :	10	20	35	65	200	850

Comments : Very similar to the better known 'S' Mint coin that follows.

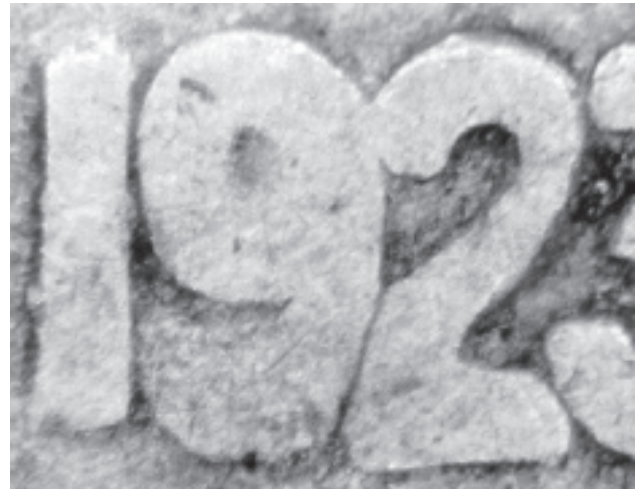

1923-S

DDO-001

Cross Reference: WDDO-001

Description: *Class VI, Distended Hub Doubling*
Extra thickness seen on the date and LIBERTY.

Die Markers:

Obverse - None noted.

Reverse - None noted.

Overall Rarity : URS08

Interest Level : Moderate

	VF	XF	AU	MS60	MS63	MS65
Value :	175	325	400	575	1150	16500

Comments : Quite noticeable extra thickness can be seen at the base of the date. It is little stronger than the previous 'P' mint coin. It is not a very difficult coin to find, except in the higher grades (as is true with the normal coins for this date and mintmark.) The high value listed for this variety are a direct result of the high values that are listed for the normal date and Mint. The increase in values over the first edition are due to increases for the regular issue.

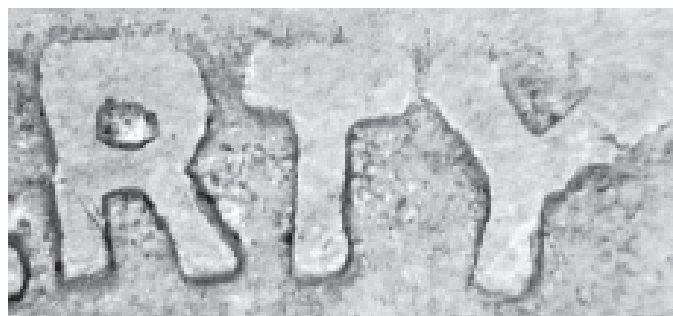
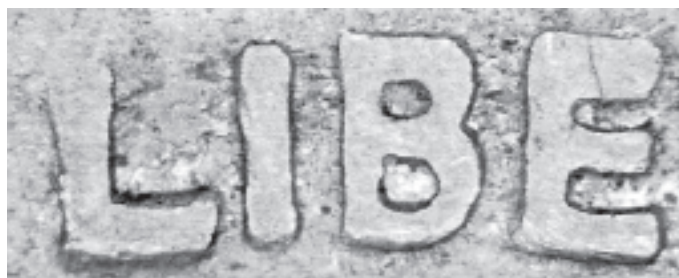

1924

DDR-001

Cross Reference: None

Description: *Class VI, Distended Hub Doubling*

A minor to moderate spread can be seen on UNITED STATES OF AMERICA.

Die Markers:

Obverse - Missing designer's initials 'F'.

Reverse - None noted.

Overall Rarity : Unknown

Interest Level : Low without the missing 'F'

Interest Level : Moderate with missing 'F'

Missing 'F' Obverse

	VF	XF	AU	MS60	MS63	MS65
Value :	65	100	125	175	425	2000

Normal Obverse

	VF	XF	AU	MS60	MS63	MS65
Value :	20	35	65	100	325	1750

Comments : This variety comes paired with two different obverse dies - one is a normal die and the other is missing Fraser's initials 'F' below the date. This second die is much the better of the two because of the additional abraded die error. Values for this die are based more on the missing 'F' than on the somewhat minor doubled die.

1925 PDS

DDO-001

Cross Reference: WDDO-001

Description: *Class VI, Distended Hub Doubling*
Master die doubling seen on the left side of the ribbon and on the lower hair braid.

Die Markers:

Obverse - None noted. Master die.

Obverse - None noted. Master die.



Overall Rarity : URS-15

Interest Level : Very Low

VF XF AU MS60 MS63 MS65

Value : No Premium, master die doubling

Comments : Master die doubling found on all coins from all three Mint. No premium is indicated. Priced as normal die.



1926

DDO-001

Cross Reference: WDDO-001

Description: *Class VI, Distended Hub Doubling*
 Significant extra thickness on the date;
 less so on LIBERTY.



Die Markers:

Obverse - None noted.

Reverse - None noted.

Overall Rarity : URS-09

Interest Level : Low

	VF	XF	AU	MS60	MS63	MS65
Value :	15	25	35	50	125	200

Comments : Fairly easy to locate with a little searching. A somewhat better variety than most of the other minor Class VI varieties in this series. Note the nice doubling at the top of LIBERTY.

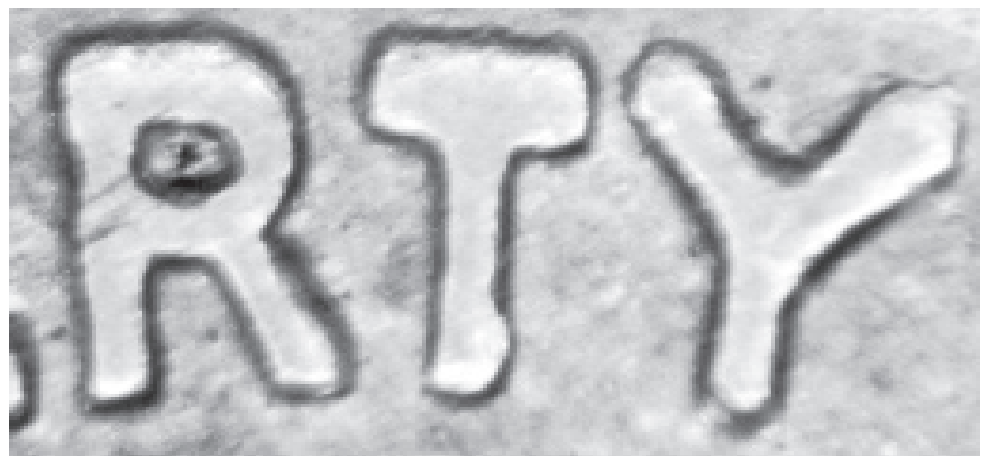

1927

DDO-001

Cross Reference: WDDO-001**Description:** *Class IV, Offset Hub Doubling*

Moderate doubling on the lips, nose nostrils, chin. Minor doubling seen on the eyelid. Second hubbing offset to the northwest.

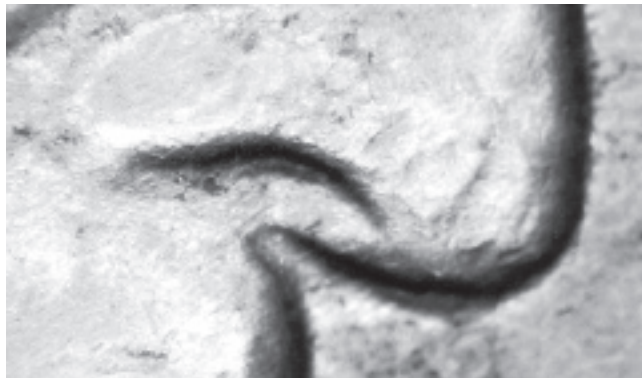
**Die Markers:**

Obverse - None noted.

Reverse - None noted.

Overall Rarity : URS-08

Interest Level : Low

VF XF AU MS60 MS63 MS65

Value : 15 25 35 75 125 350

Comments : The first hubbing may have been incomplete to begin with and many of the details of the first hubbing may have been obliterated by any subsequent hubbing(s), so the doubling shows only in a few selected places, mainly on the nose and lips.

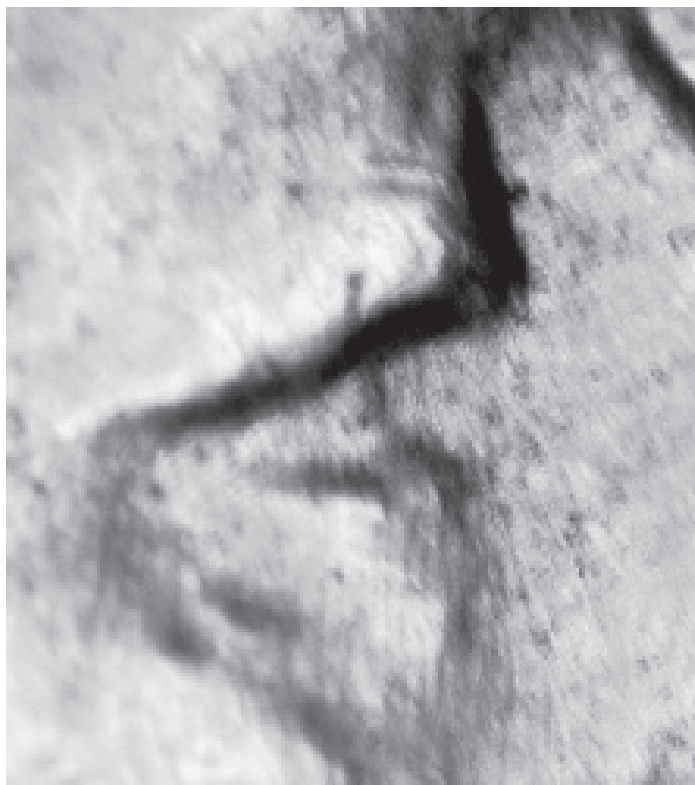
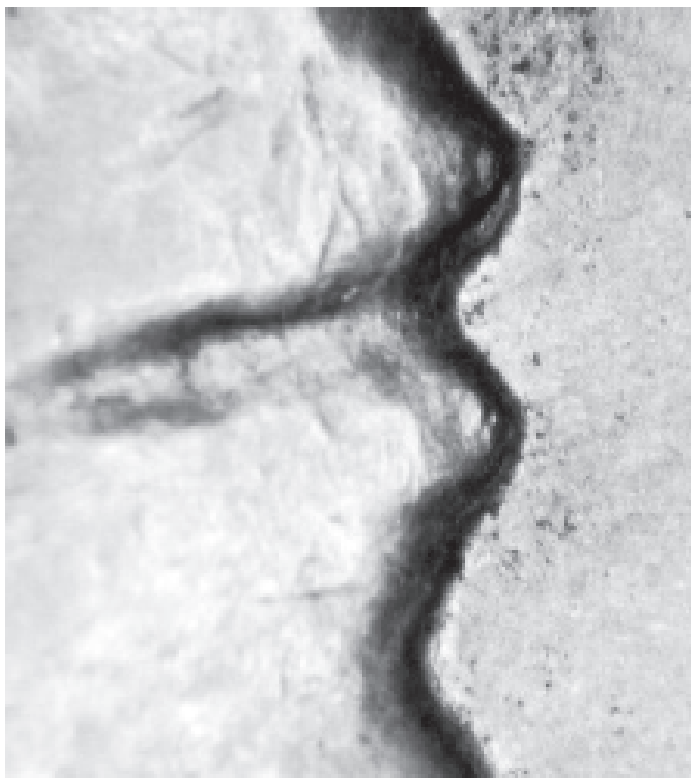

1927-D

DDO-001

Cross Reference: None

Description: *Class V, Offset Hub Doubling*

A minor to moderate spread can be seen on the inner edge of the large feather, bottom of the small feather, the date, and the ribbon ties.

Die Markers:

Obverse - A large, irregular die crack, almost a retained cud, runs from the bottom of the neck, thru the date, and to the bottom of the large feather almost to the rim.

Reverse - None noted.

Overall Rarity : Unknown

Interest Level : Moderate

	VF	XF	AU	MS60	MS63	MS65
Value :	45	150	175	275	----	----

Comments : This recently discovered variety is nearly identical to the following 1927-S, but the doubling, especially on the date seems to be a little less clear. It was discovered by the late Norm Talbert. Norm was a true Buffalo nickel specialist, and was one of the "good guys" in the hobby. This could turn out to be a very rare variety, not the large die crack through the date. The coin examined is not a late die state, so this may have severely limited the production from this die due to early die failure.

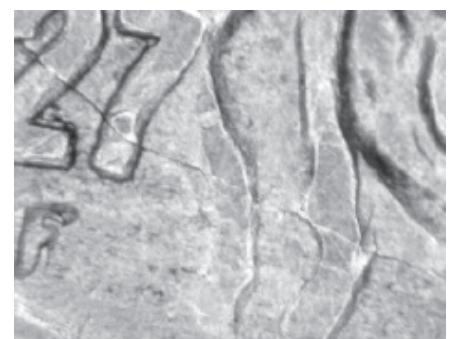
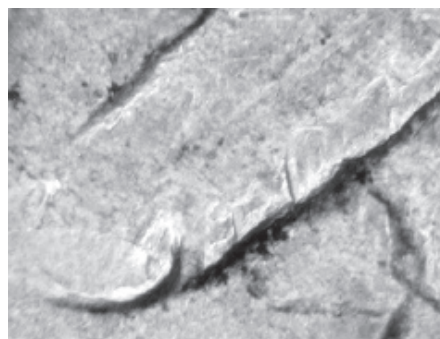

1927-S

DDO-001

Cross Reference: Breen 2630, WDDO-001

Description: *Class V, Pivoted Hub Doubling*

Moderate doubling on the date, ribbon ties, braid, and the small feather at the back of the neck. Clockwise doubling with a pivot point at or near 1 o'clock.

Die Markers:

Obverse - Stage A - None. Stage B - Heavy die polishing under chin and in front of neck.

Reverse - None noted.

Overall Rarity : URS-09

Interest Level : Moderate

	VF	XF	AU	MS60	MS63	MS65
Value :	85	175	350	750	----	----

Comments : Fairly popular in spite of the less than dramatic spread, probably due to it's listing in the Breen reference book on U.S. Coinage (with its own number). The doubling is also on the best place it can be on a coin, the date, which helps too. It does not seem to be overly difficult to find, but EDS high grade coins are much tougher.

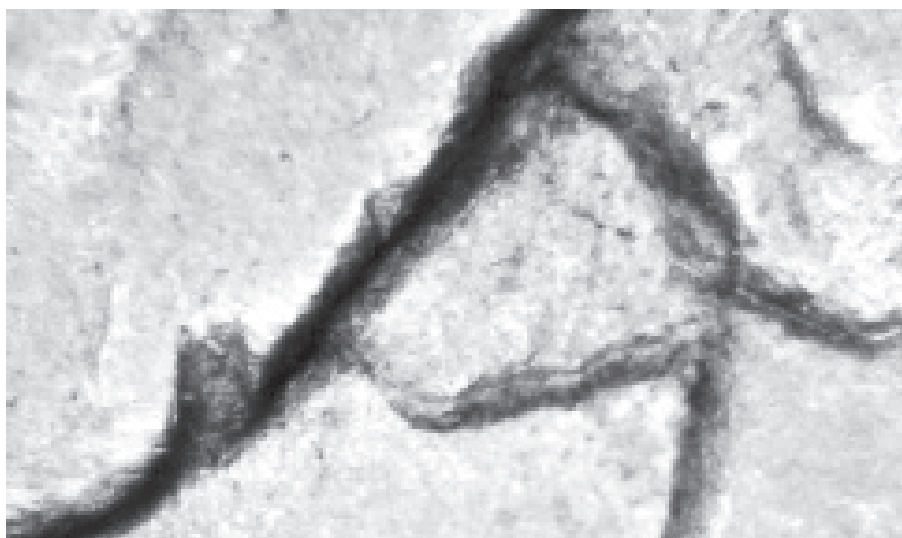
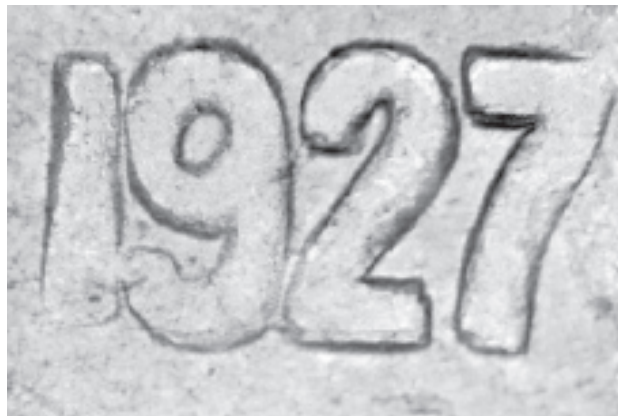

1927-S

DDR-001

Cross Reference: WDDR-001

Description: *Class IV, Offset Hub Doubling*

Moderate doubling seen on the Buffalo's left and right front leg. Similar to but not as obvious as the 1930 DDR-001. Second hubbing is offset to the southwest



Die Markers:

Obverse - None noted.

Reverse - None noted.

Overall Rarity : Unknown

Interest Level : Moderate

	VF	XF	AU	MS60	MS63	MS65
Value :	50	125	---	---	----	----

Comments : This "Six Legged" variety was first reported by Tom Arch. As perviously mentioned, the doubling is not as pronounced on this coin as it is on the 1930 'Five' legger. The first hubbing was weak and may be difficult to see on low grade coins or where dirt obscures the area between the front legs, but the doubling should be still visible on the right front leg under these circumstances.



1929**DDO-001****Cross Reference:** FS-16.8, WDDO-001**Description:** *Class V, Distorted Hub Doubling*

Moderate doubling seen on the date, ribbon ties, braid. Minor doubling seen on the lips, neck, the feathers and chin.

Die Markers:**Obverse** - None noted.**Reverse** - None noted.**Overall Rarity :** URS-06**Interest Level :** Moderate

	VF	XF	AU	MS60	MS63	MS65
Value :	50	65	100	135	175	400

Comments : The doubling is clear on the date and ribbon ties. The fact that the doubling is clearest on the date enhances it's desirability. The doubling can be seen even on low grade pieces. A similar 'S' Mint coin has been reported.

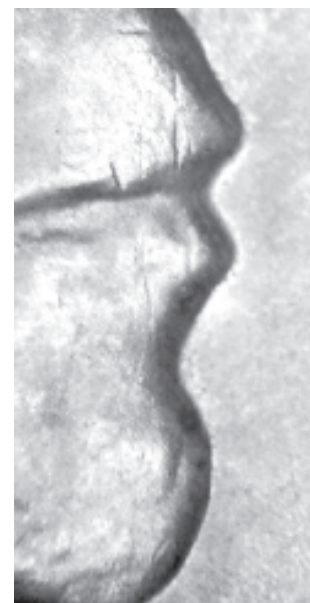
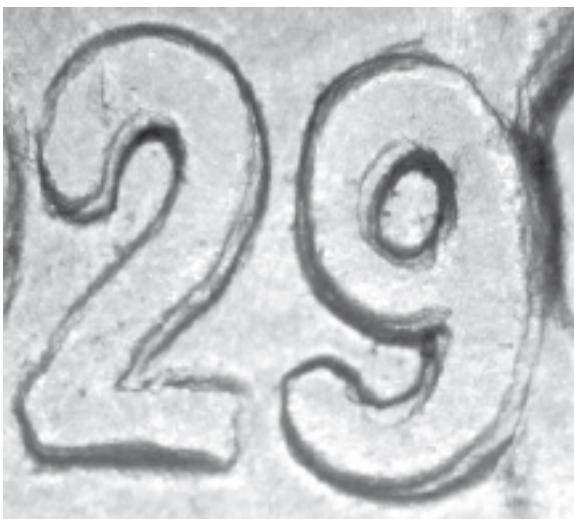
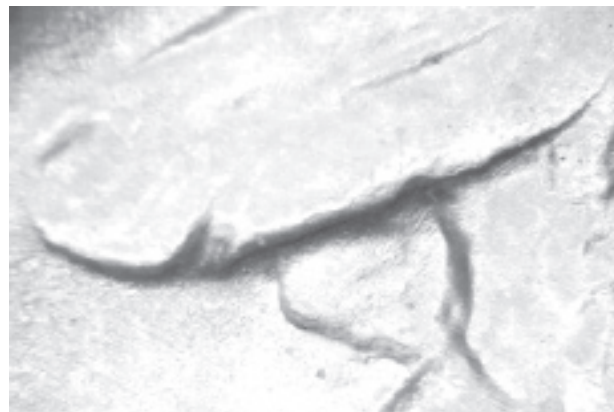
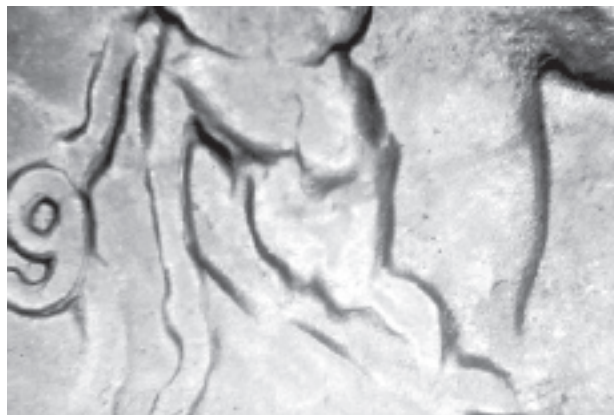
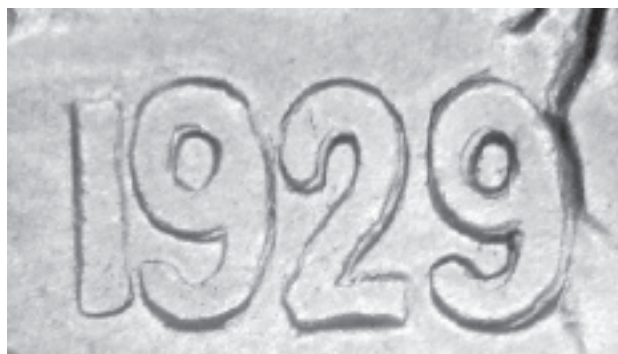

1929

DDR-001

Cross Reference: WDDR-001

Description: *Class I, Rotated Hub Doubling*

Moderate doubling seen on E PLURIBUS UNUM, with less noticeable doubling on UNITED STATES OF AMERICA and FIVE CENTS. Clockwise rotation.

Die Markers:

Obverse - None noted.

Reverse - None noted.

Overall Rarity : Not known

Interest Level : Moderate

VF XF AU MS60 MS63 MS65

Value : 15 25 35 50 115 525

Comments : The doubling on the minor side, but this variety is significant in that it is the only Class I doubled die in the series as of this date. Most easily seen on the motto and consisting of division lines near the center of the letters, it may be difficult to see in grades less than Fine. Like so many of the infrequently seen and attributed doubled die varieties listed here, rarity is uncertain at this time.

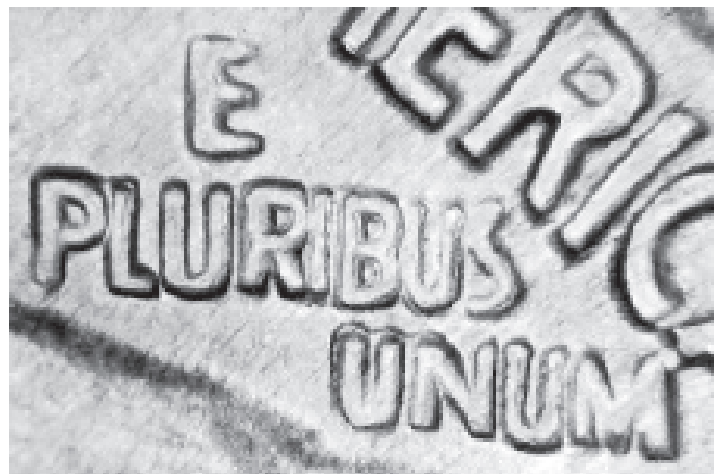
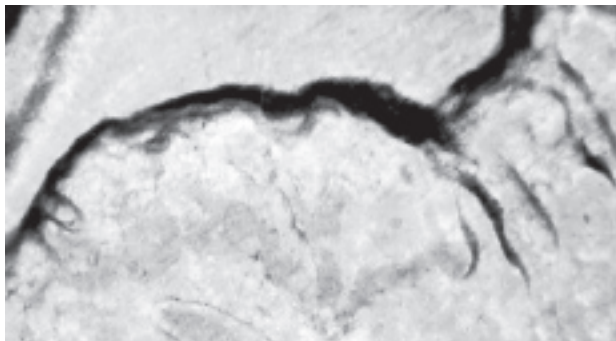
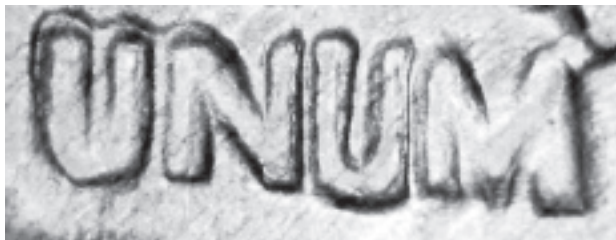

1930

Cross Reference: FS-17, WDDO-001

Description: *Class IV, Offset Hub Doubling*

Significant doubling seen on the upper eyelid, nostril, both feathers, and on EDS coins LIBERTY. The second hubbing is offset to the northwest.

Die Markers:

Obverse - Die crack from the rim at 10 o'clock through the back of the head to the rim at 12 o'clock.

Reverse - None noted.

Overall Rarity : URS-10

Interest Level : High

	VF	XF	AU	MS60	MS63	MS65
Value :	50	85	100	150	200	350

Comments : The best known, though not the strongest of the 1930 DDO's. This is the one listed in the Breen reference. EDS coins with the doubling clear on LIBERTY are especially desirable. These can be very impressive, the coin pictured is such a die state. Compare this image with the mushed MDS or LDS usually seen. This perfectly illustrates how important die state is when dealing with ALL doubled dies and why the die state should accompany the grade.

DDO-001

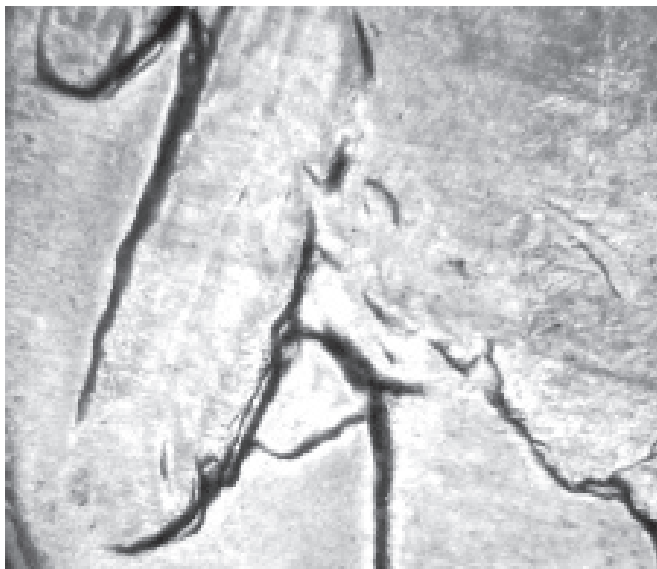

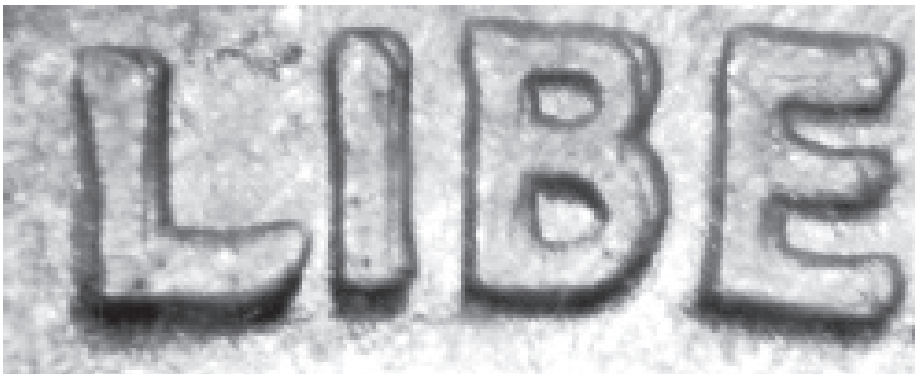
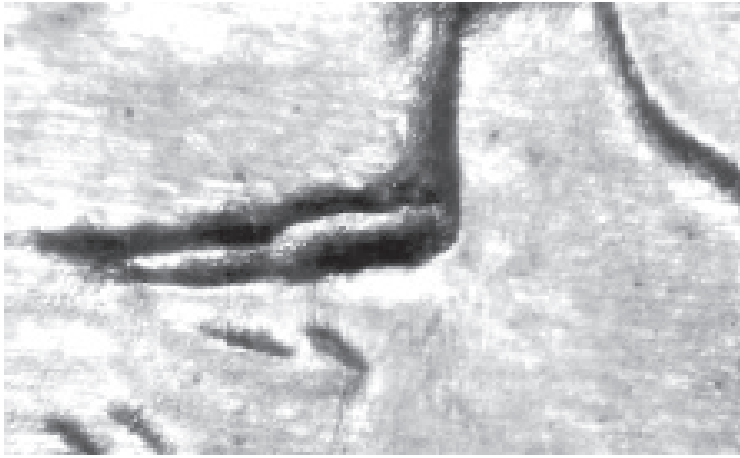

1930

DDO-002

Cross Reference: WDDO-002**Description:** *Class IV, Offset Hub Doubling*

Moderate doubling on the upper eyelid, nostril, tip of nose, and upper lip. Some doubling is also seen on the large feather. Second hubbing offset to the northwest.

Die Markers:**Obverse** - None noted.**Reverse** - A small raised lump of metal seen in front of the Buffalo's ear. Die scratch from the field through UR of PLURIBUS.**Overall Rarity :** URS-08**Interest Level :** Moderate

	VF	XF	AU	MS60	MS63	MS65
Value :	35	85	100	125	150	300

Comments : Not as strong as, but somewhat scarcer than DDO-001. Only slight doubling shows on the date. One of the better doubled dies for the date.

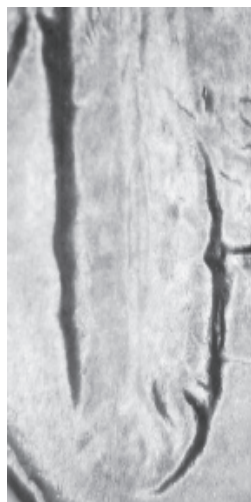
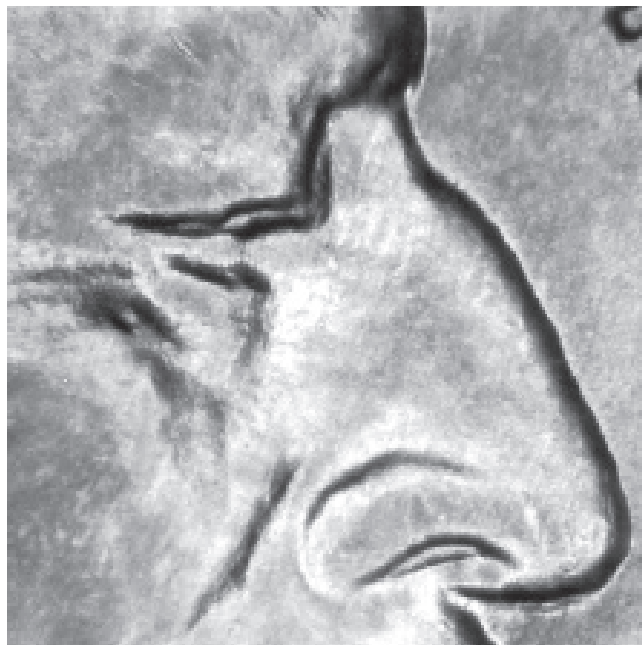

1930

DDO-003

Cross Reference: WDDO-003

Description: *Class IV, Offset Hub Doubling*
 Minor doubling on left side of 1 and 9,
 and on the inside of 9 and 3.

Die Markers:

Obverse - None noted.

Reverse - Machine doubling on E PLURIBUS UNUM.

Overall Rarity : Unknown

Interest Level : Low

	VF	XF	AU	MS60	MS63	MS65
Value :	10	20	30	50	100	300

Comments : Rarity has yet to be accurately determined for this variety. Unlike most other DDOs for the year, this one shows doubling only on the date. It may be rather tough to see on lower grade coins.



1930**DDO-004****Cross Reference:** WDDO-004**Description:** *Class IV, Offset Hub Doubling*

Strong doubling seen on the eyelid and large feather. Doubling also seen on the lower lip.

Die Markers:

Obverse - Small die scratches between the two ribbons.

Reverse - Small die scratch from the E to the P of PLURIBUS.

Overall Rarity : URS-08**Interest Level :** Moderate

	VF	XF	AU	MS60	MS63	MS65
Value :	35	65	85	100	175	300

Comments : Somewhat similar to 1930 DDO-001, but the doubling on the eyelid is lower and has a slightly greater spread.

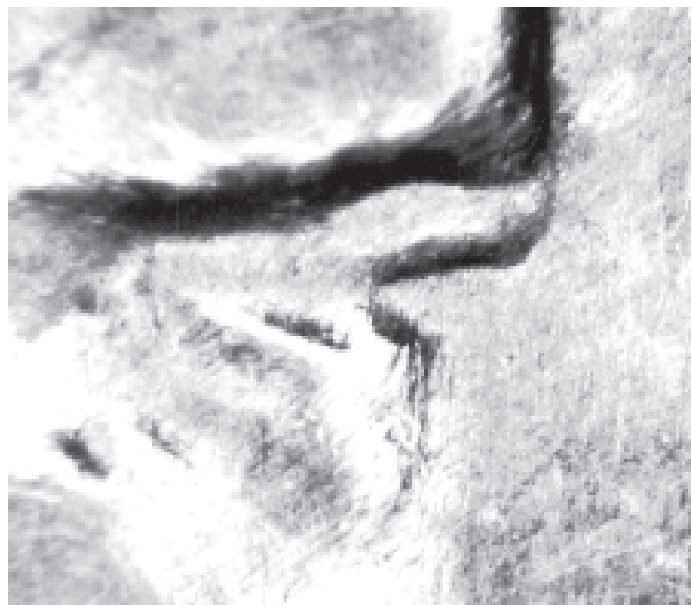
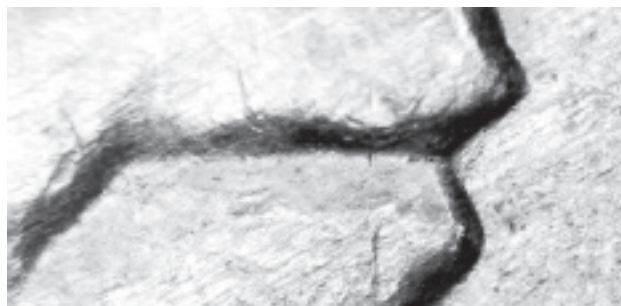

1930

DDO-005

Cross Reference: WDDO-005

Description: *Class IV, Offset Hub Doubling*

Moderate doubling seen on the top of the 3 and the 0 in the date.

Die Markers:

Obverse - None noted.

Reverse - Die crack through the base of the mound.



Overall Rarity : Unknown

Interest Level : Low

	VF	XF	AU	MS60	MS63	MS65
Value :	12	20	30	50	85	280

Comments : as with DDO-003, the doubling is restricted to the date only, but it is a little stronger on this die than on DDO-003. The spread shows best on the inside of the 0.

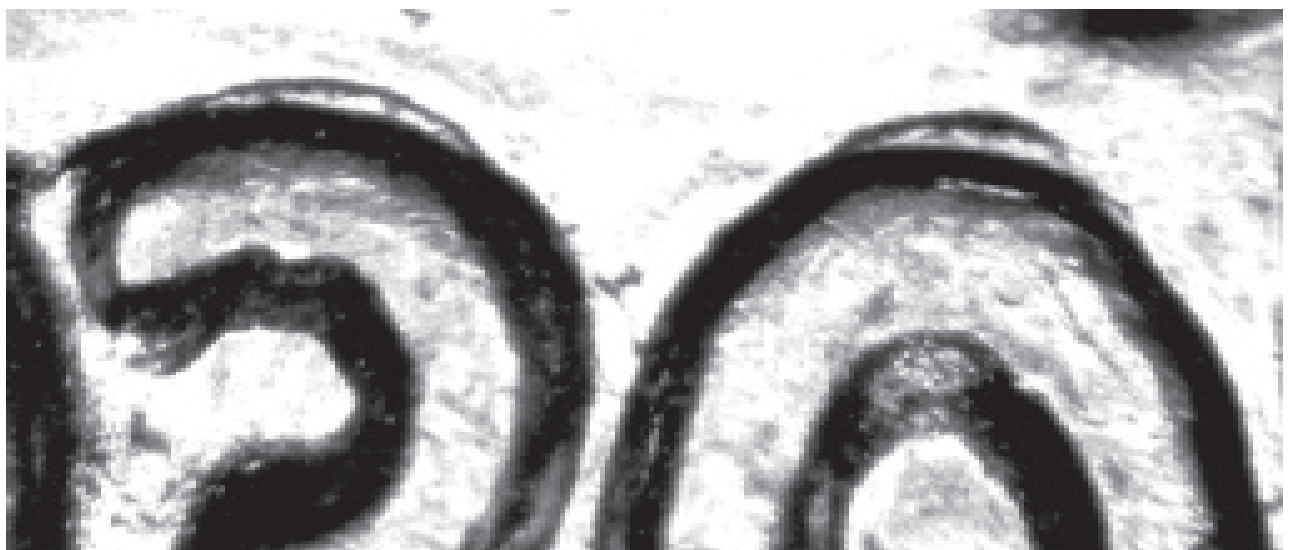

1930

Cross Reference: WDDO-006

Description: *Class IV, Offset Hub Doubling*

Very strong doubling seen on the upper eyelid, brow, and large feather. Moderate doubling seen on the tip of the nose and date. The second hubbing is offset to the northwest.

Die Markers:

Obverse - Strike doubling seen on ribbon.

Reverse - None noted.

Overall Rarity : URS-10

Interest Level : High

VF XF AU MS60 MS63 MS65

Value : 50 75 125 150 200 350

Comments : This is the strongest and most frequently encountered of all the doubled die obverses for the year. Even higher grade pieces are not overly difficult to find, though it is scarce in Mint State. It is one of the most visible doubled dies in the series, as it can easily be seen with the naked eye. Even though it is relatively common, it should be considered as one of the top 10 doubled die Buffalo nickels.

DDO-006

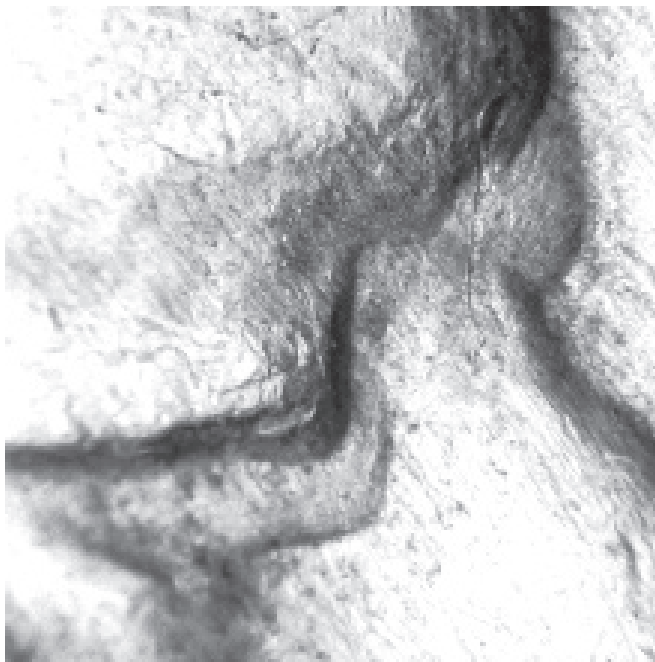

1930

DDO-007

Cross Reference: WDDO-007

Description: *Class IV, Offset Hub Doubling*

Strong doubling on the upper eyelid. Minor doubling is seen on the large feather and the date. Second hubbing offset to the north.

Die Markers:

Obverse - Strike doubling seen on the date and ribbons. Die clashing seen under the chin.

Reverse - Die deterioration doubling seen on FIVE CENTS, UNITED OF. Die clashing seen below UNUM.

Overall Rarity : Unknown

Interest Level : Moderate

VF	XF	AU	MS60	MS63	MS65
----	----	----	------	------	------

Value :	35	65	85	100	200	300
----------------	----	----	----	-----	-----	-----

Comments : This die can be easily confused with DDO-004, but note the very slight difference in the location of the doubled eyelid. Spread on the date is also just a little bit stronger here. Values should be very close to those for DDO-004 since the two are so similar. Currently, at least 12 distinctly different doubled dies are known for the 1930 obverse dies alone. It would be quite a challenge to put together a complete set of them.



1930

Cross Reference: 1-R-III, FS-17.5, WD-DR-001

Description: *Class IV, Offset Hub Doubling*

Moderate doubling on the Buffalo's left front leg and neck with slight doubling on the right front leg and FIVE CENTS. Second hubbing is offset to the southeast.

Die Markers:

Obverse - None noted.

Reverse - Stage A - Raised lump of metal on the lower left rear leg. Stage B - Triangular die chip next to the T of CENTS. Stage C - Die chip joins the front of the Bison's head to the rim.

Overall Rarity : URS-12

Interest Level : High

	VF	XF	AU	MS60	MS63	MS65
Value :	65	100	125	175	300	750

Comments : This is the famous "5 Legged" variety. It has proved to be very common in low to all grades short of Mint State. About 3/4 of those seen have the characteristic die chip found on Stage C. Both rarity and values have been pretty firmly established for this coin. It is very frequently seen for sale

DDR-001

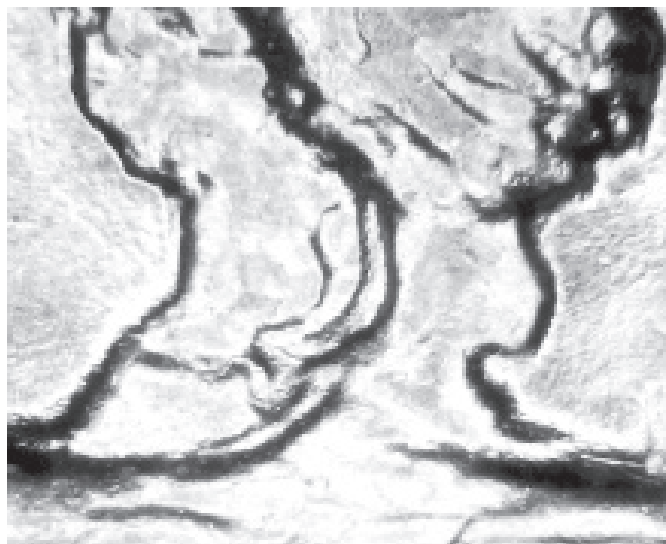
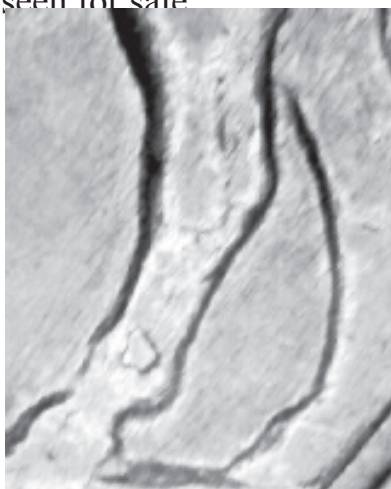
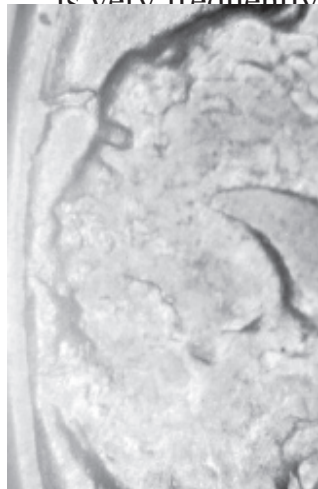
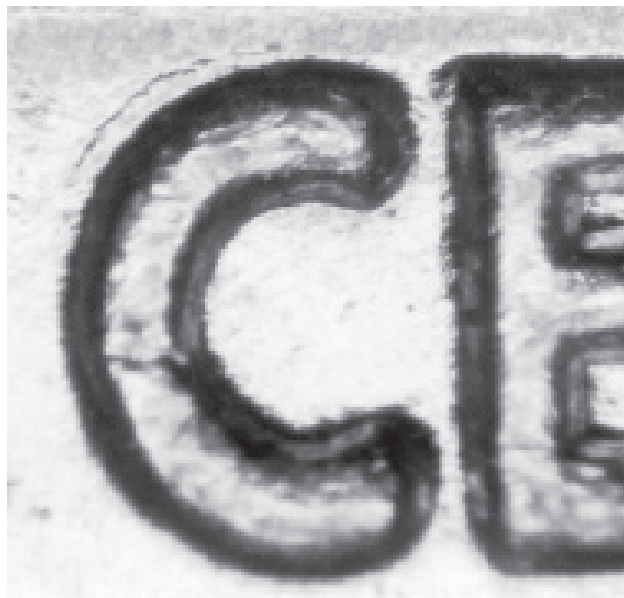

1930

DDR-002

Cross Reference: WDDR-002

Description: *Class IV, Offset Hub Doubling*

Strong doubling on PL of PLURIBUS, and UN of UNUM. Doubling is also evident within the folds of the Buffalo's neck. Second hubbing offset to the east.

Die Markers:

Obverse - None noted.

Reverse - None noted.

Overall Rarity : URS-08

Interest Level : Moderate

	VF	XF	AU	MS60	MS63	MS65
Value :	50	85	115	150	225	450

Comments : It's unfortunate that this doubled die did not hub up better at the periphery of the design. Had it done so, it would have been a major doubled die, at least as strong as the 1917 DDR-001. This is MUCH scarcer coin than the previous. Since it is not as popular or well known as DDR-001 it unjustifiably brings a smaller premium. It is a nicer doubled die, but has no 'leg' involvement, which limits its value.

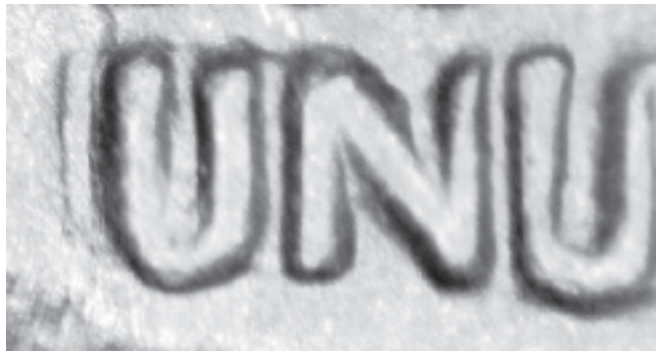
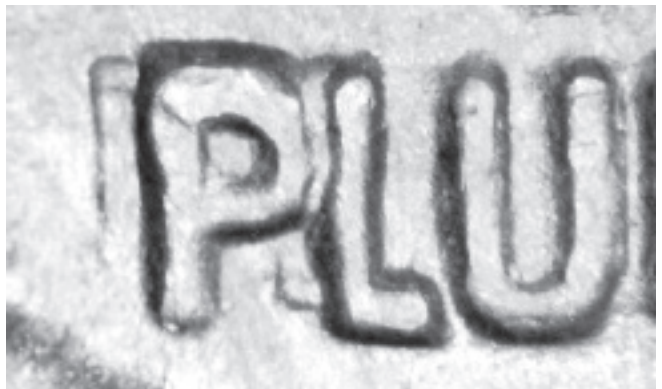
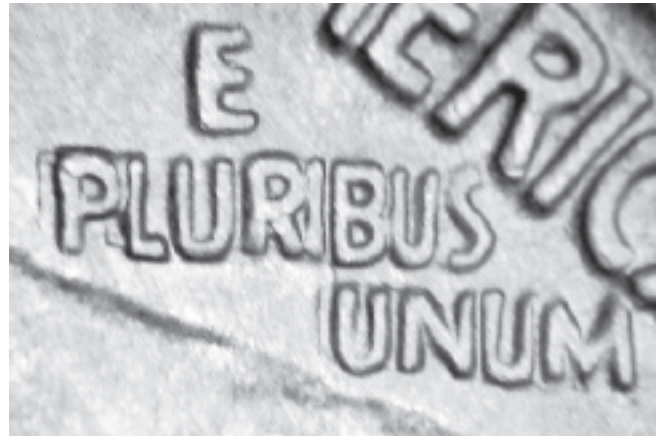

1930

DDR-003

Cross Reference: WDDR-003**Description:** *Class IV, Offset Hub Doubling*

Significant doubling seen on PLUR of PLURIBUS, and UN of UNUM. Doubling is visible under the belly, and at the rear edge of the left rear leg. Second hubbing offset to the west.

Die Markers:**Obverse** - None noted.**Reverse** - None noted.**Overall Rarity :** URS-09**Interest Level :** Moderate

	VF	XF	AU	MS60	MS63	MS65
Value :	35	50	75	100	150	300

Comments : Similar to the previous variety but with the doubling in the opposite direction. It is scarcer than DDR-001 but more findable than DDR-002.

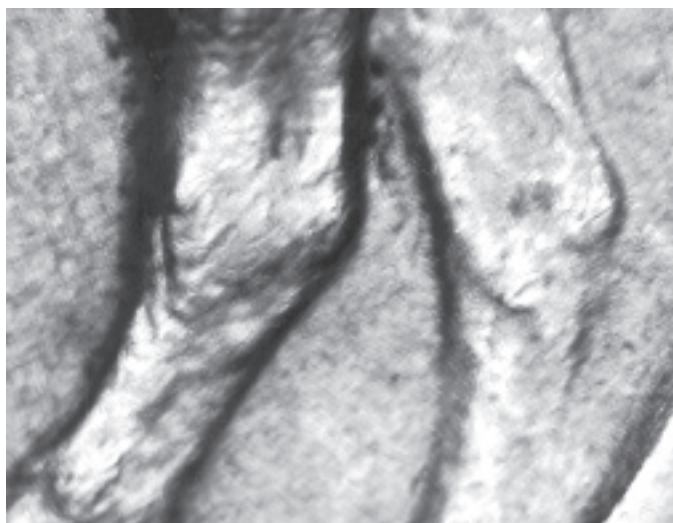
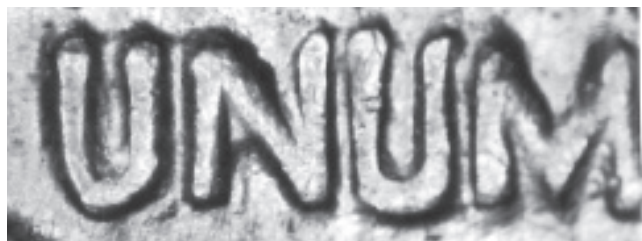
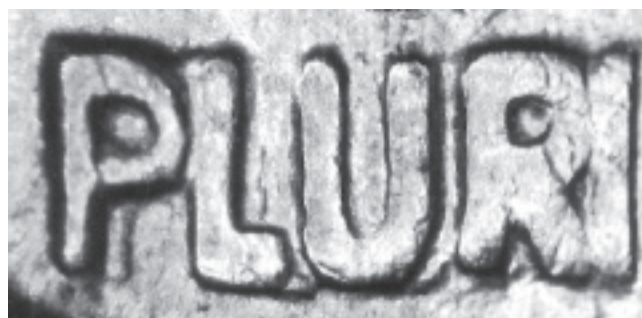
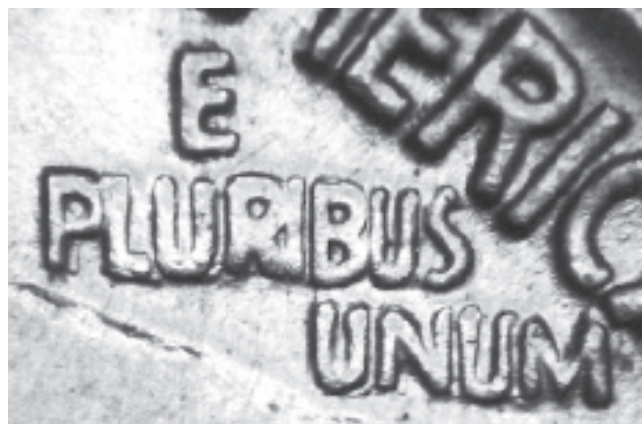

1930

DDR-004

Cross Reference: WDDR-004

Description: *Class IV, Offset Hub Doubling*

Moderate doubling along the bottom edge of the E and L of PLURIBUS. Minor doubling seen E of FIVE, and CE of CENTS. Doubling also seen behind the left rear leg and on the bottom fur on the left front leg. Second hubbing to north.

Die Markers:

Obverse - None noted.

Reverse - None noted.

Overall Rarity : URS-07

Interest Level : Low

	VF	XF	AU	MS60	MS63	MS65
Value :	20	35	45	65	125	250

Comments : The doubling on the motto is not nearly as strong on this variety as on the previous two.

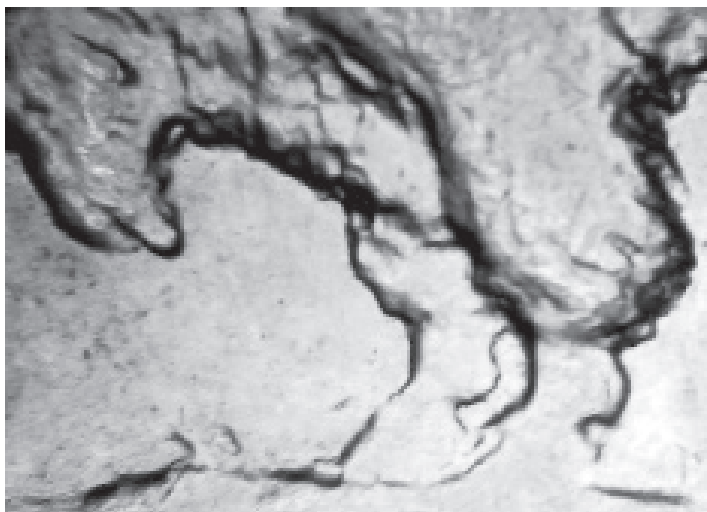
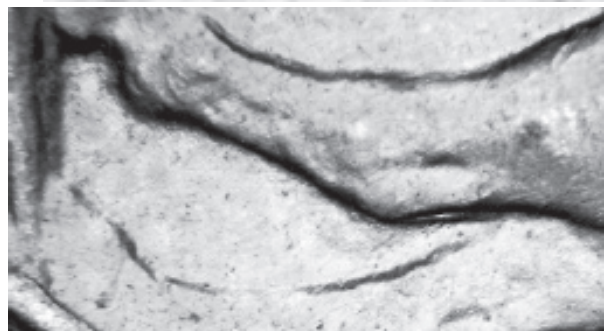
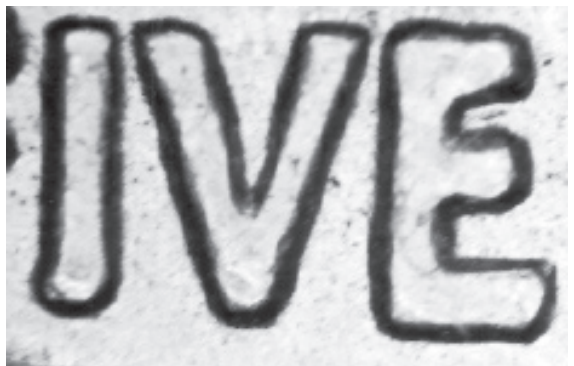
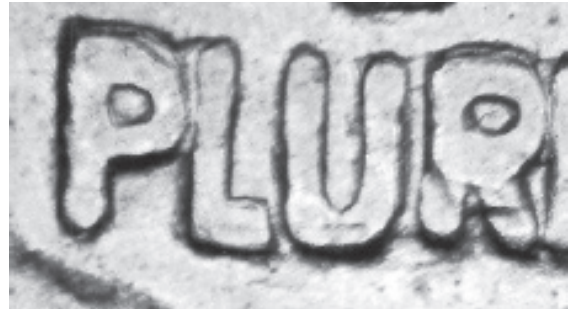
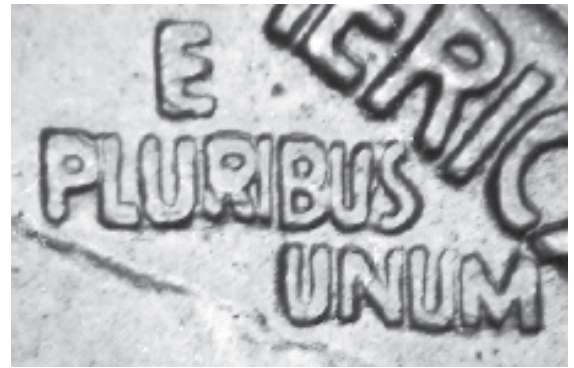

1930

Cross Reference: WDDR-005

Description: *Class IV, Offset Hub Doubling*

Minor doubling seen on the right side of most of PLURIBUS, with the L showing the strongest doubling. Second hubbing is to the west.

Die Markers:

Obverse - None noted.

Reverse - None noted.

Overall Rarity : Not known

Interest Level : Low

	VF	XF	AU	MS60	MS63	MS65
Value :	10	15	25	50	85	250

Comments : This is one of the more minor reverse doubled dies for this year and more that likely can't be seen on low grade coins. It is still collectable, especially to someone who is trying to put a complete set of 1930 doubled dies together (currently consisting of at least 19 coins.) A collection of only these would make an impressive display by itself.

DDR-005

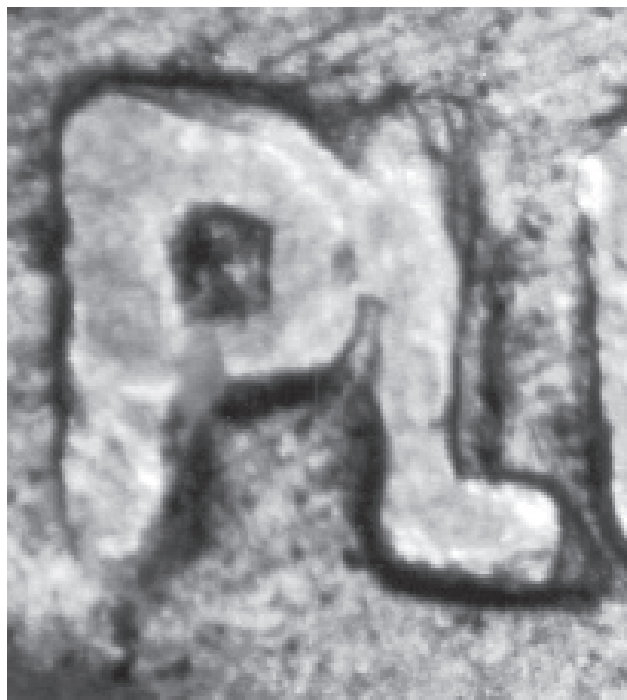
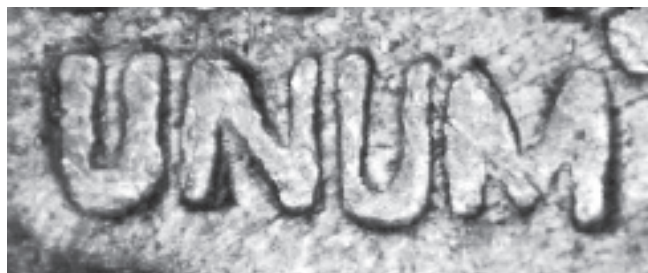
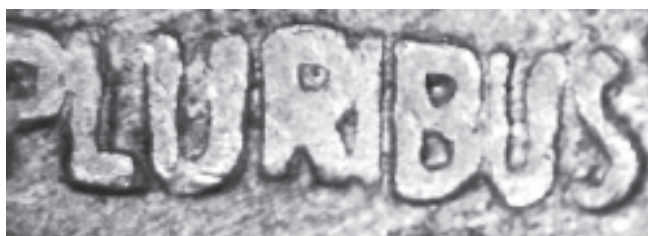
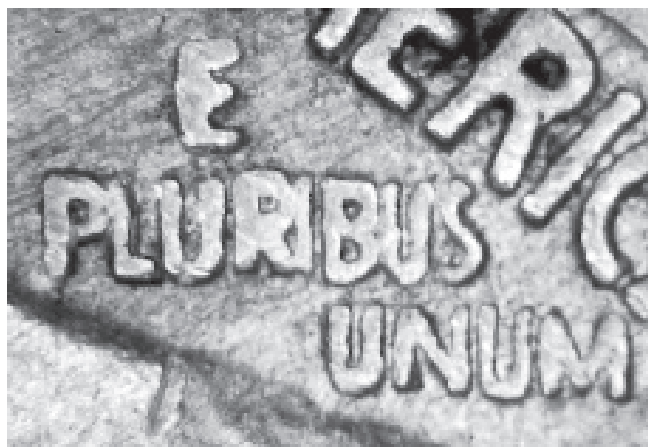

1930

DDR-006

Cross Reference: WDDR-006

Description: *Class IV, Offset Hub Doubling*

Moderate doubling seen on the E PLURIBUS UNUM, UNITED STATES OF AMERICA and the center of the left rear leg.

Die Markers:

Obverse - Strike doubling seen on the date and parts of LIBERTY.

Reverse - Die scratch seen above the tail.

Overall Rarity : Unknown

Interest Level : Low

VF	XF	AU	MS60	MS63	MS65
----	----	----	------	------	------

Value :	15	20	35	60	85	250
----------------	----	----	----	----	----	-----

Comments : Another of the more minor doubled dies for the year, but this one is unusual in that it also shows a spread on USA in addition to the motto.

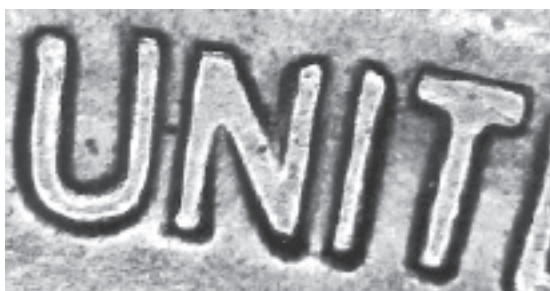
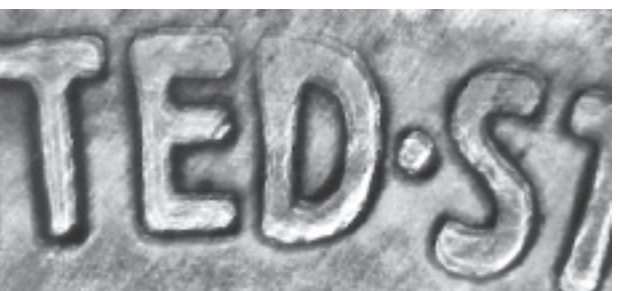
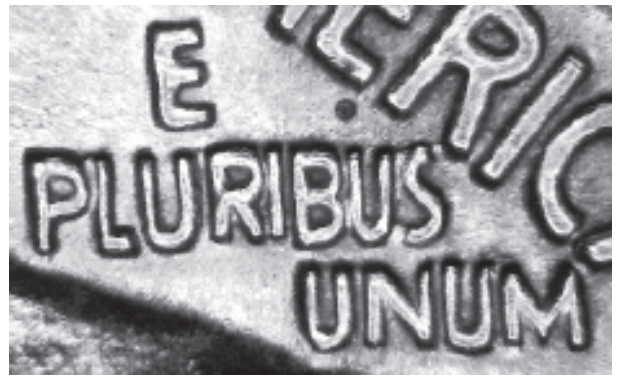

1930

DDR-007

Cross Reference: WDDR-007**Description:** *Class IV, Offset Hub Doubling*

Moderate doubling seen NTS of CENTS, IV of FIVE, the back of the rear leg, and very slightly on the some of the letters of E PLURIBUS UNUM.

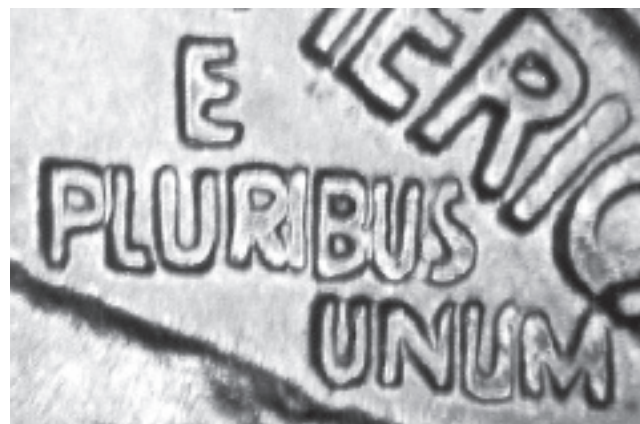
**Die Markers:****Obverse** - Strike doubling seen on the date.**Reverse** - None noted.**Overall Rarity :** Unknown**Interest Level :** Low

	VF	XF	AU	MS60	MS63	MS65
Value :	15	25	45	65	95	275

Comments : This variety is distinctive in that it is the only Class V doubled die for the year. Of fairly recent discovery, rarity has not yet been established.



1930-S

DDO-001

Cross Reference: WDDO-001

Description: *Class VI, Distended Hub Doubling*
 Dramatic extra thickness seen on LIBERTY, with weaker extra thickness on the date.

Die Markers:

Obverse - None noted.

Reverse - None noted.

Overall Rarity : URS-09

Interest Level : Moderate

	VF	XF	AU	MS60	MS63	MS65
Value :	35	50	75	100	175	925

Comments : A very nice Class VI doubled die, not as strong as the 1936 DDO-001, but still quite easy to see. Note the additional machine or strike doubling on the left side of LIBERTY visible on the coin pictured.

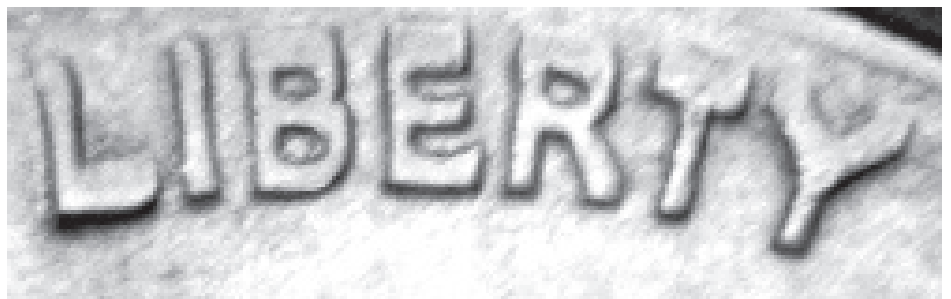
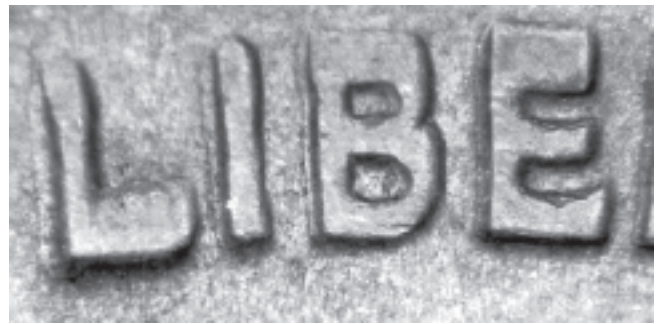
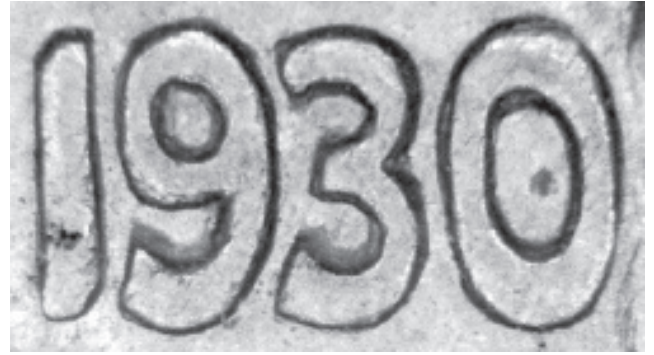

1931-S

Cross Reference: WDDR-001

Description: *Class VI, Distended Hub Doubling*
Strong extra thickness seen on E PLURIBUS, and UNITED STATES OF AMERICA.

Die Markers:

Obverse - None noted.

Reverse - Die crack from the forehead to the U of UNITED.

Overall Rarity : URS-09

Interest Level : Moderate

VF XF AU MS60 MS63 MS65

Value : 30 45 65 100 150 500

Comments : This is a Class VI of moderate strength, showing especially well on the dots between USA, where they are nearly twice their normal size. It is also evident on the crossbars of the T's of STATES. It seems to be scarcer than DDR-002. Increases for this, as well as for the other 1931-S varieties from the first edition are more the result of increases in the normal date than for the varieties themselves.

DDR-001

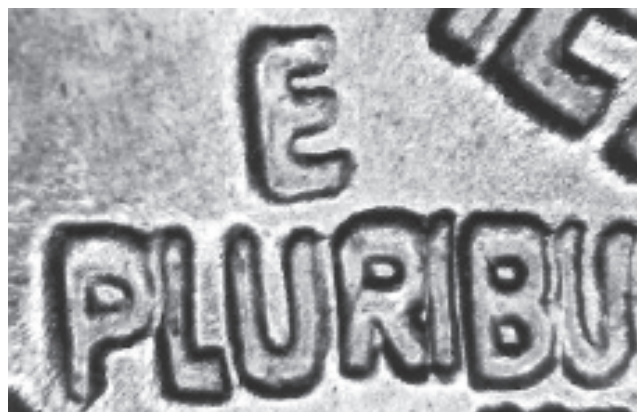
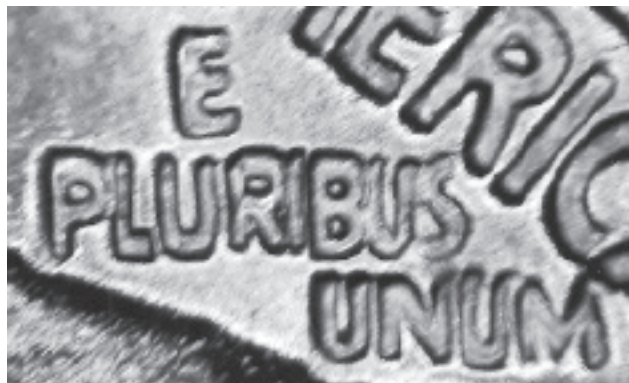

1931-S

DDR-002

Cross Reference: WDDR-002

Description: *Class IV, Offset Hub Doubling*

Significant doubling can be seen on the fur at the back of the Buffalo's front leg. Doubling is also present below the neck and on the left rear leg.

Die Markers:

Obverse - Numerous die scratches seen at the top of the Indian's head.

Reverse - Die crack through the top of the head to the U of UNITED.

Overall Rarity : URS-09

Interest Level : Moderate

	VF	XF	AU	MS60	MS63	MS65
Value :	30	45	75	135	175	500

Comments : The hubbings are close in strength, but it should be naked eye visible on the left front leg, at least to those with good eyesight. It is not to difficult to find in any grade

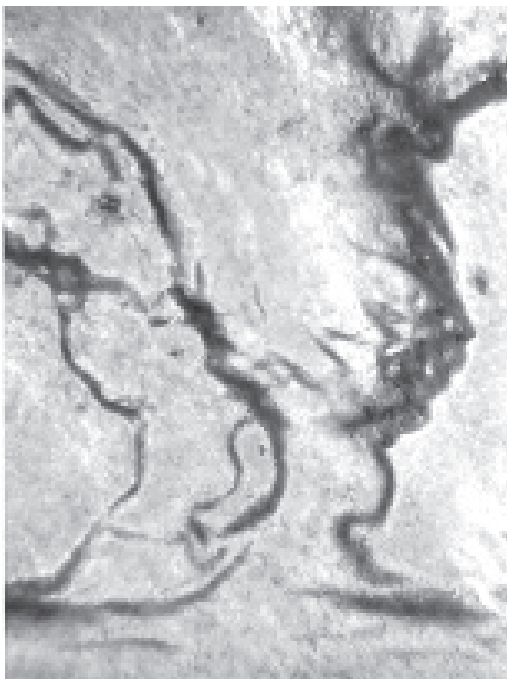
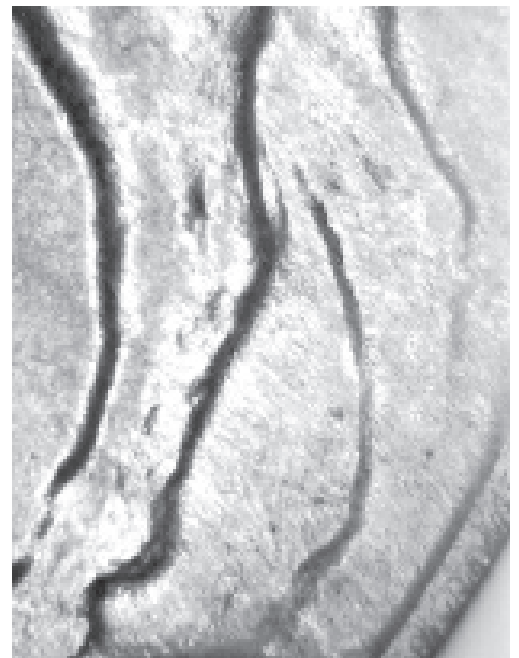
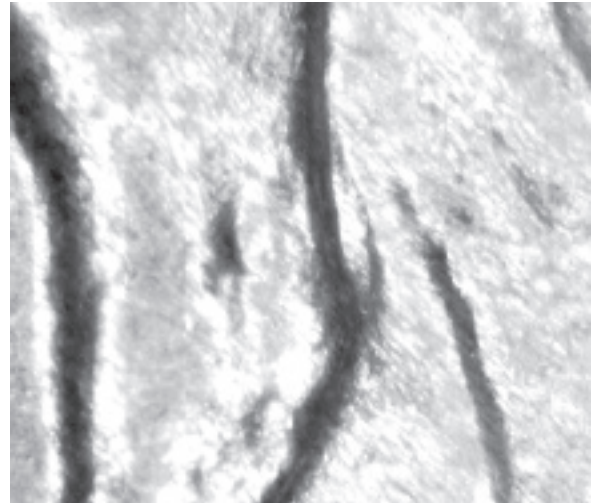

1931-S

Cross Reference: WDDR-003

Description: *Class IV, Offset Hub Doubling*

Tripling seen on the PL of PLURIBUS, first U of UNUM, and the fur on top of the back. Doubling seen on the UR of PLURIBUS, fur on the shoulder, the front of the left front leg, and the front of the left rear leg.

Die Markers:

Obverse - None noted.

Reverse - None noted.

Overall Rarity: URS-08

Interest Level: Moderate

	VF	XF	AU	MS60	MS63	MS65
Value :	50	65	85	165	240	500

Comments : A tripled die and also another "six legged" Buffalo, somewhat like the 1927-S previously listed. Like the rest of the 1931-S varieties, it is not overly difficult to find. This is a result of the limited number of dies used for the year, locating a coin from any one particular die should not be a problem, unless, for some reason a certain die had a short run due to die failure. (Of course, this would be true of any low mintage date or date/Mint combination.

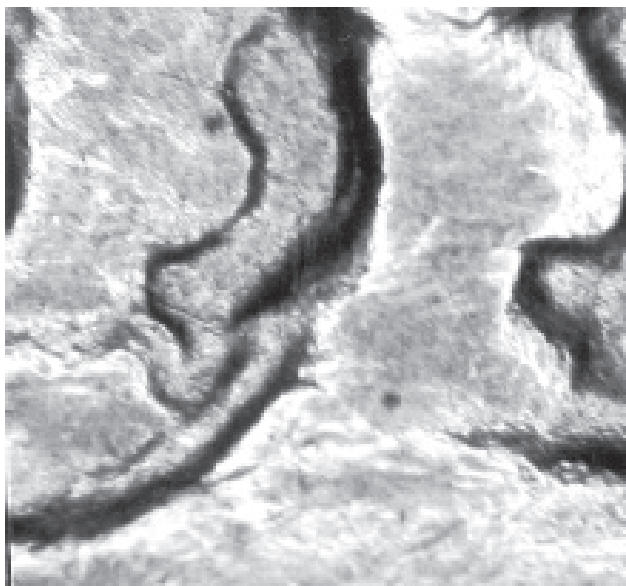

DDR-003

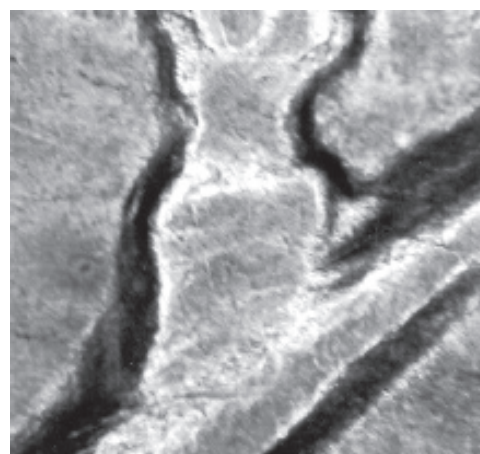
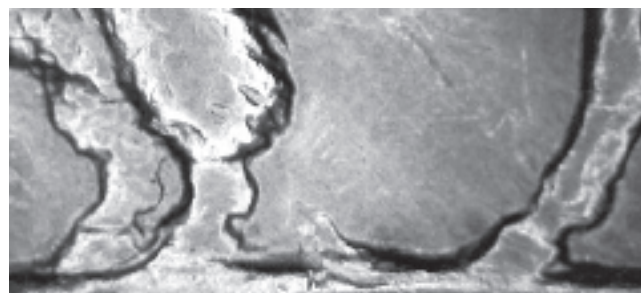
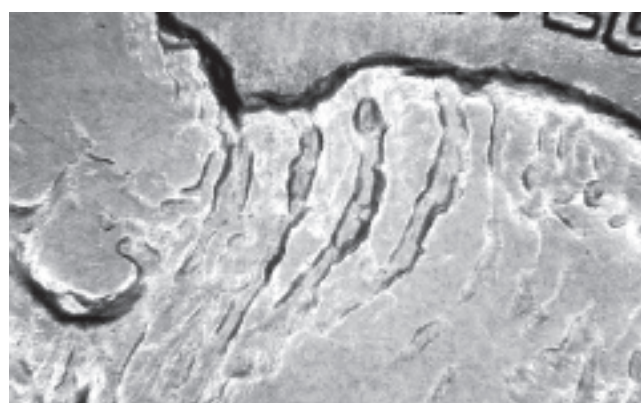
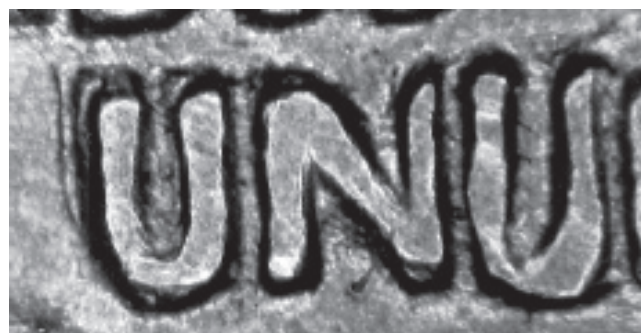

1934

DDO-001

Cross Reference: WDDO-001

Description: *Class ?*

Very minor doubling seen on the right side of the 4 in the date.

Die Markers:

Obverse - None noted.

Reverse - None noted.

Overall Rarity : Unknown

Interest Level : Low

	VF	XF	AU	MS60	MS63	MS65
Value :	8	15	25	65	85	450

Comments : The only doubled die obverse for the date so far reported. Very minor doubling shows on the date. Probably worth a premium only in high grade. Value increases shown here are the result of increases for the 1934 in general, not for the variety.

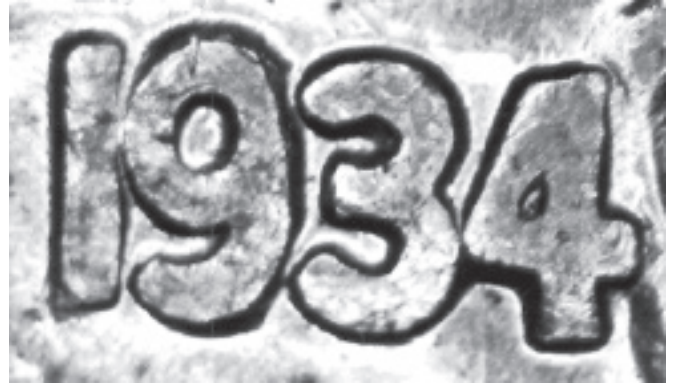

1934

DDR-001

Cross Reference: WDDR-001**Description:** *Class II, Distorted Hub Doubling*

Moderate doubling seen on the back top left rear leg, under neck, and the back of left front leg at the bottom of the hair.

Die Markers:**Obverse** - None noted.**Reverse** - None noted.**Overall Rarity :** Unknown**Interest Level :** Low

VF XF AU MS60 MS63 MS65

Value : 8 15 25 65 135 450

Comments : Compare with the almost identical 1934-D DDR-002. This could possibly be a doubled working hub.

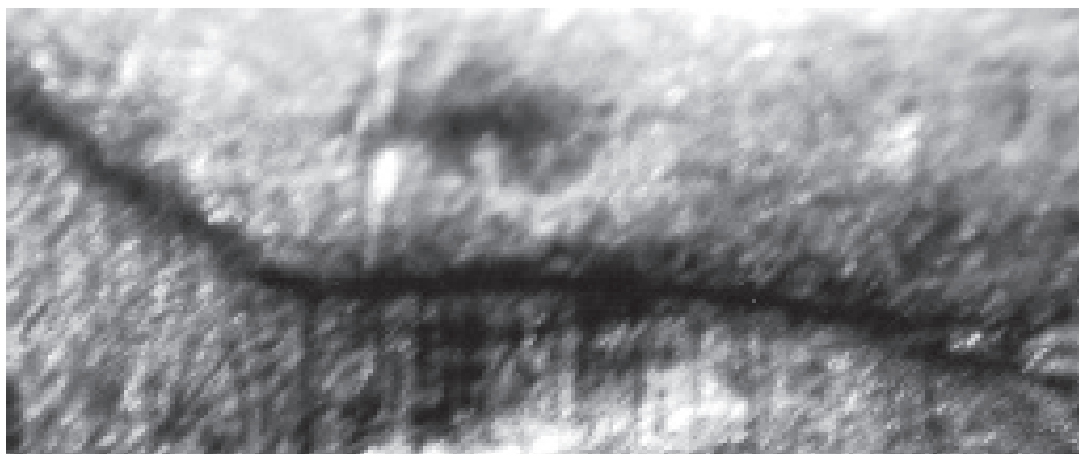
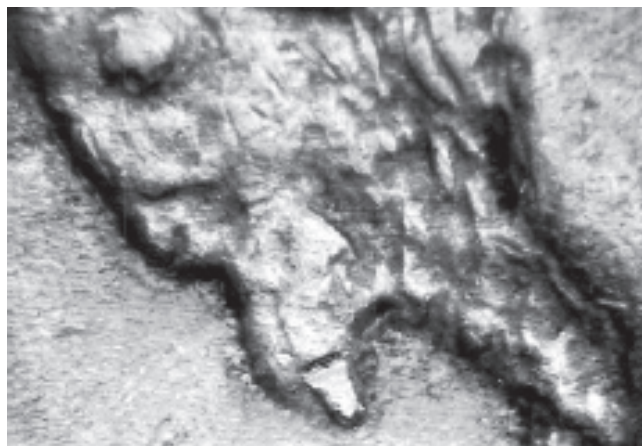
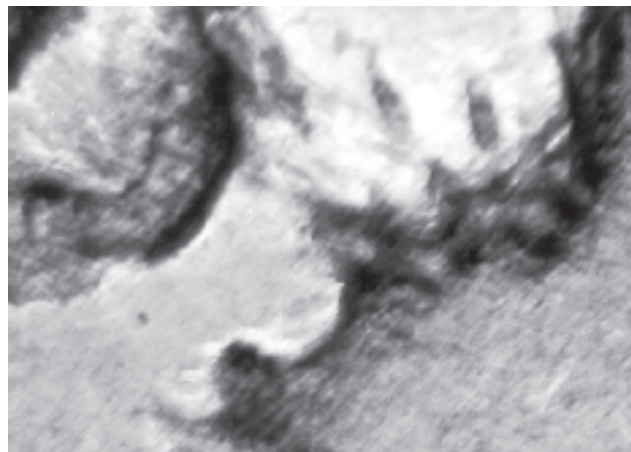

1934

DDR-002

Cross Reference: WDDR-002

Description: *Class VI, Distended Hub Doubling*
 Strong extra thickness seen on UNITED STATES OF AMERICA, the dots and FIVE CENTS.

Die Markers:

Obverse - None noted.

Reverse - None noted.

Overall Rarity : R-6

Interest Level : Moderate

	VF	XF	AU	MS60	MS63	MS65
Value :	20	35	50	75	125	475

Comments : Typical Class VI doubling can be seen on the peripheral lettering, this one a little stronger than most. It would be interesting to research why Class VI doubled dies are common in some years and rare in others. It is probably the result of new personnel working the annealing furnace and heating and cooling the dies too quickly.

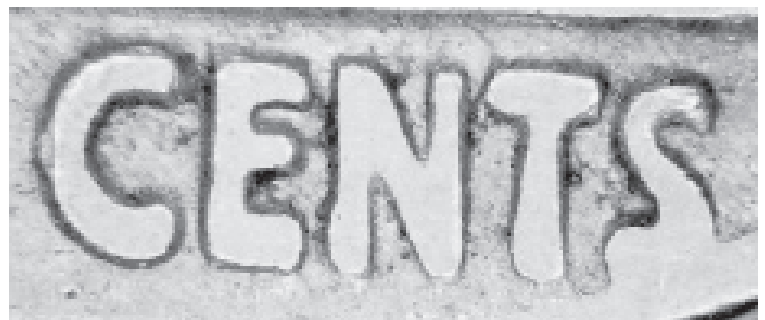
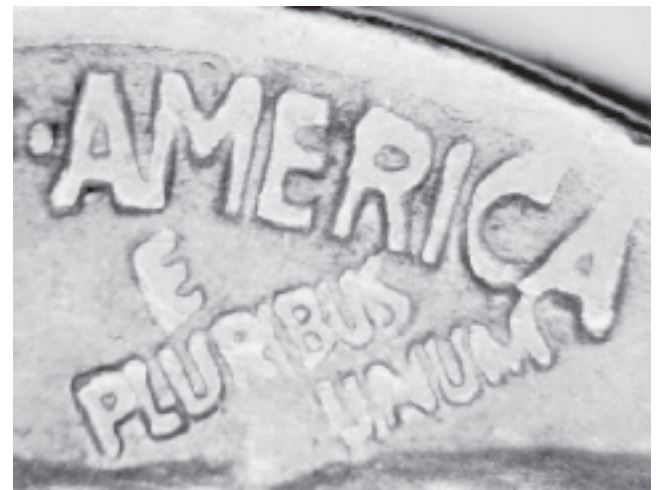
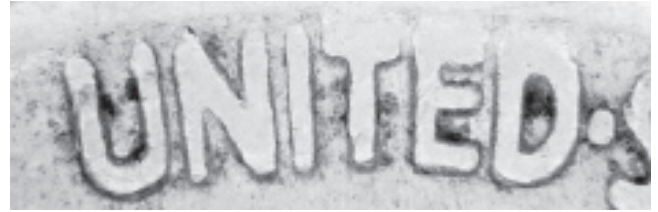

1934

DDR-003

Cross Reference: WDDR-003**Description:** *Class II, Distorted Hub Doubling*

Moderate doubling seen on the back of left front leg at the bottom of the hair and below the neck.

Die Markers:

Obverse - Strike doubling seen on the date, feathers, and braid. Die clashing of the EPU seen in front of face, below chin.

Reverse - Die crack from the head up through the U of UNITED.

Overall Rarity : Unknown

Interest Level : Low

	VF	XF	AU	MS60	MS63	MS65
Value :	8	15	25	65	100	450

Comments : Similar to 1934-PDDR-001 in many ways, but definitely from a different die. It would be very easy to confuse the two dies, especially on low grade coins. As with DDR-001, this would command a premium only in higher grades.

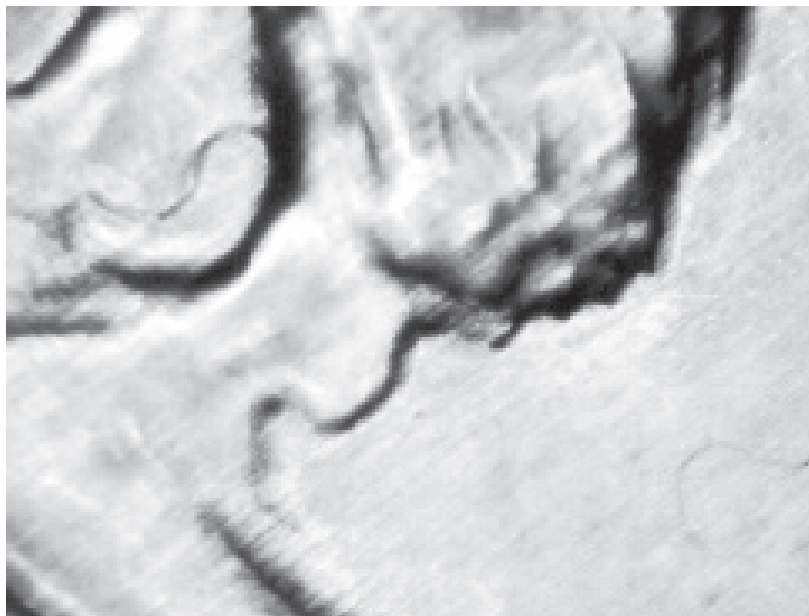
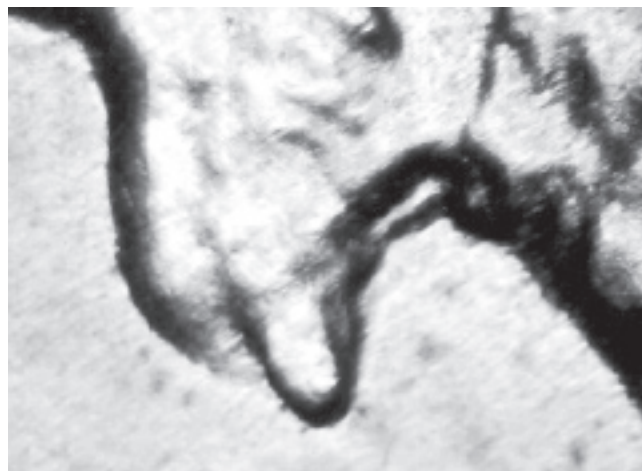
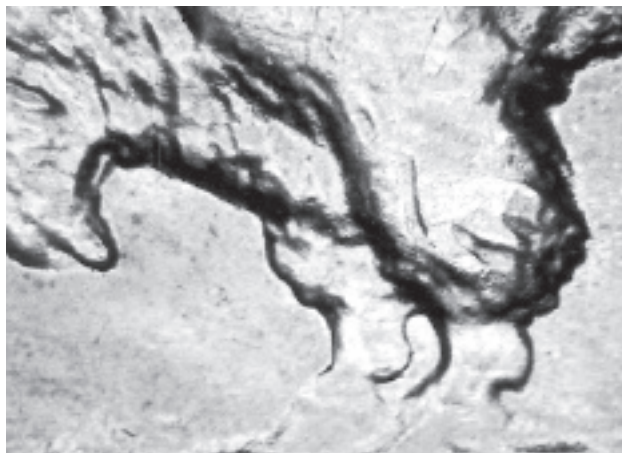

1934-D

DDO-001

Cross Reference: WDDO-001

Description: *Class II, Distorted Hub Doubling*
 Minor doubling seen on the 19 of the date.

Die Markers:

Obverse - Several die scratches to the left of the 1. Die scratch below the 934.

Reverse - Strike doubling above D mintmark.

Overall Rarity : Unknown

Interest Level : Low

	VF	XF	AU	MS60	MS63	MS65
Value :	15	25	55	90	125	450

Comments : The precise Class of doubling for this coin, as on the nearly identical 1934-P is difficult to determine. It could just as well be as Class II or Class V as a Class IV.



1934-D

DDR-001

Cross Reference: WDDR-001

Description: *Class II, Distorted Hub Doubling*

Moderate doubling seen on E PLURIBUS UNUM, the left rear leg, and the tail.

Die Markers:

Obverse - None noted.

Reverse - None noted.

Overall Rarity : Unknown

Interest Level : Low

	VF	XF	AU	MS60	MS63	MS65
Value :	15	25	35	65	125	1,100

Comments : As with most of the other minor doubled dies listed, many of the values increases from the first edition are the result of an increase in the value of the regular die coins and not the varieties themselves.

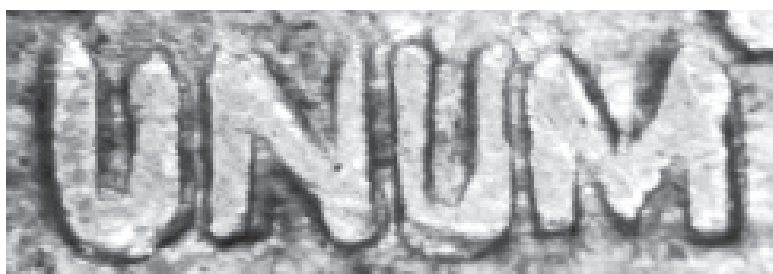
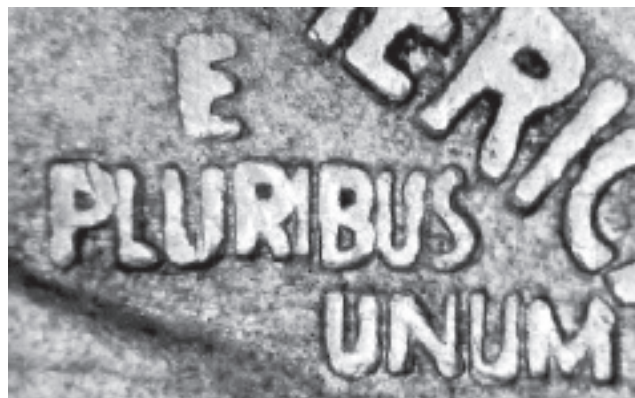

1934-D

DDR-002

Cross Reference: WDDR-002

Description: *Class II, Distorted Hub Doubling*
Doubling seen on the back of the rear left leg, the bottom of the fur on the left front leg, and below neck.

Die Markers:

Obverse - None noted.

Reverse - Reverse is rotated 15 degrees.

Overall Rarity : URS-6

Interest Level : Low

	VF	XF	AU	MS60	MS63	MS65
Value :	15	25	35	65	115	1,100

Comments : See the previously listed 1934 DDR-001. This coin is almost, if not exactly identical to the 'P' Mint. It is likely to carry a premium only in fine or better grades.

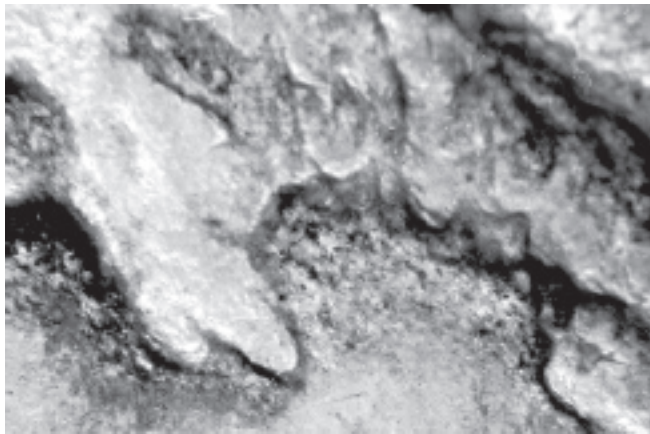
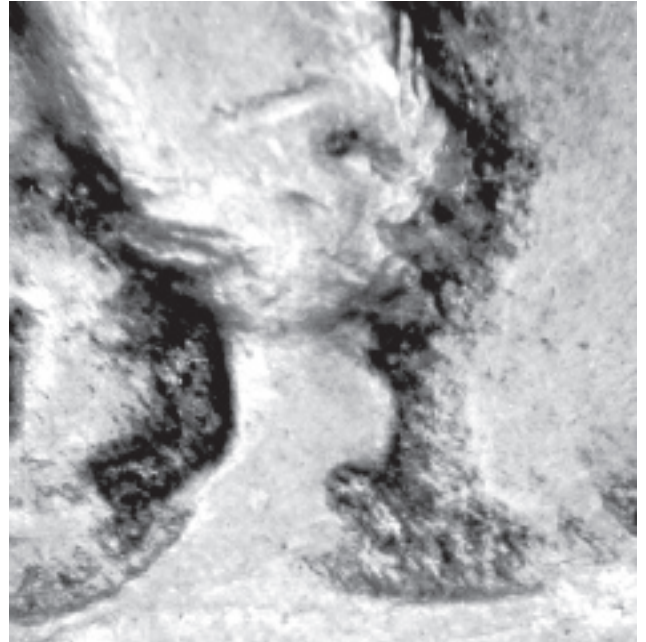

1935

DDO-001

Cross Reference: WDDO-001

Description: *Class VI, Distended Hub Doubling*
 Very strong extra thickness seen on LIBERTY and the date.

Die Markers:

Obverse - Short horizontal die scratch in hair above feathers. Slanted die gouge in front of neck.

Reverse - Two horizontal die scratches through ME of AMERICA. Many die scratches through UNITED STATES. Many die scratches between front and back legs just above the ground.

Overall Rarity : Unknown**Interest Level :** High

	VF	XF	AU	MS60	MS63	MS65
Value :	100	175	200	250	300	375

Comments : This variety is of recent discovery, so rarity and values are not yet established with any certainty. But, it appears to be MUCH rarer than the 1936 DDO-001 and it should carry a high premium in just about any grade. The above values are an estimate based on apparent rarity and the strength of the spread.

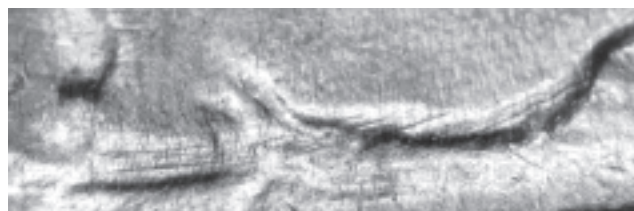
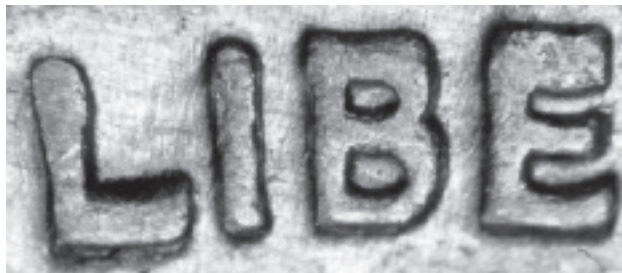

1935

DDR-001

Cross Reference: 1-R-III, FS-18, WD-DR-001

Description: *Class IV, Offset Hub Doubling*

Strong doubling shows on just about every reverse detail -- all lettering and the entire Buffalo, where it shows most clearly on the horn, eye, ear, front and rear legs, and ground. The second hubbing is to the northwest and is close in strength to the first but the hubbings are still very distinct in EDS and MDS coins.

Die Markers:

Obverse - Stage A - None. Stage B - Heavy die polish lines NE to SW. Die clash under chin. Stage C - Die crack SE from braid under ribbon to shoulder; heavy die polish lines NW to SE. Stage D - Die crack from the second S of STATES to the O in OF.

Reverse - Stage A - None. Stage B - Heavy die polish lines NE to SE. Die clash under EPU. Stage C - Heavy die polish lines NE to SW.

Overall Rarity : URS-12

Interest Level : Very High

	G4	VG	F12	VF	XF	AU
Value :	35	45	85	200	350	1000
	MS60	MS63	MS65			
	5000	8,750	32,500			

Comments : The third of the "Big 3" major doubled dies in the series. It has become an integral part of a collection of Buffalo varieties. Readily available in Good thru Fine; Scarce in VF; very scarce in XF; truly rare in AU and mint state. It appears that an attempt to efface the doubling was made by heavily polishing the die. Some coins are VLDS, having the appearance of a Class VI which would indicate that the die ran it's full production in spite of repeated polishings, and die breaks.

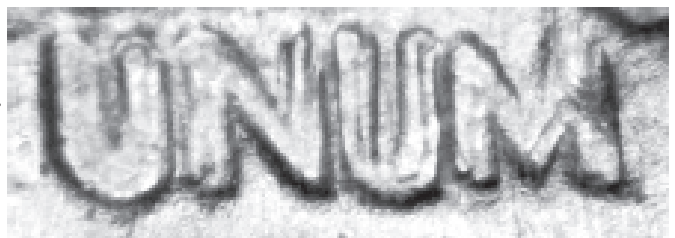
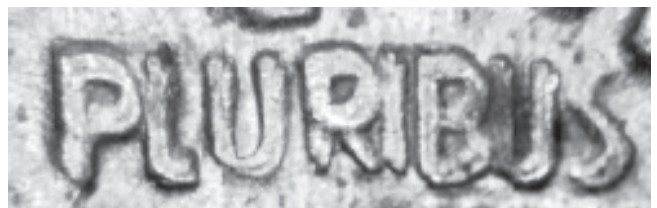
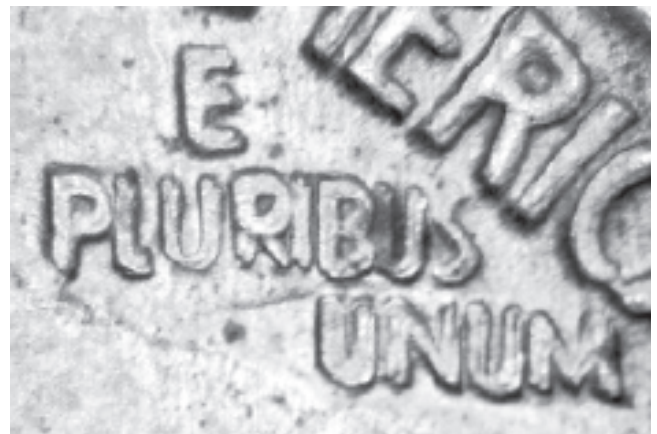

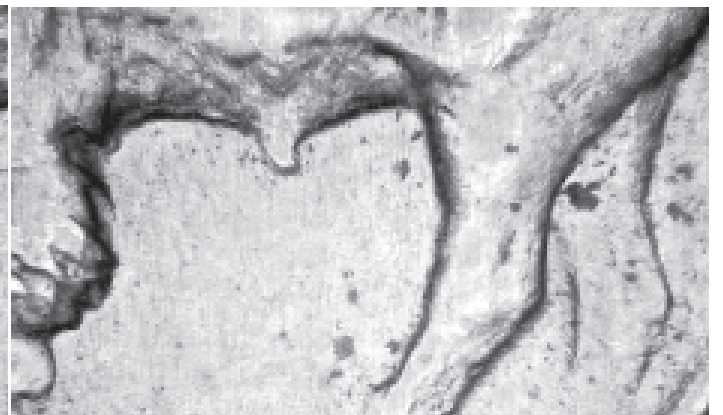
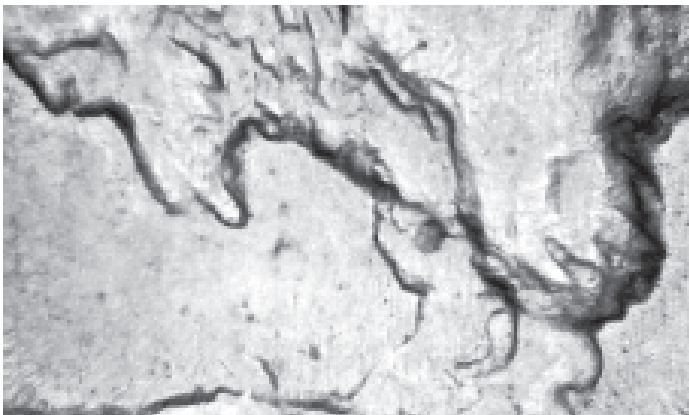
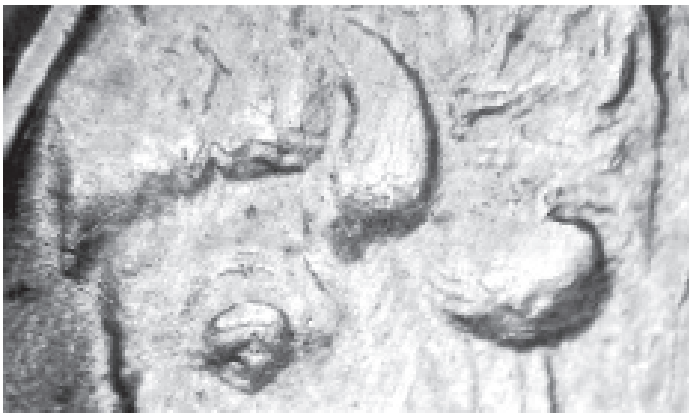

1935

DDR-002

Cross Reference: WDDR-002

Description: *Class VI, Distended Hub Doubling*
Moderate extra thickness seen on UNITED STATES OF AMERICA, the dots and E PLURIBUS UNUM.

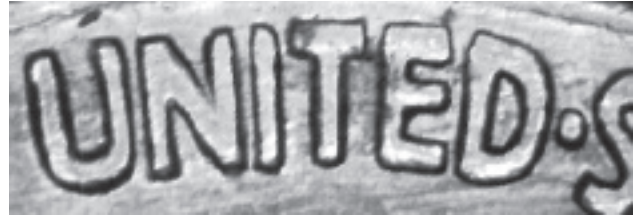

Die Markers:

Obverse - Die scratches through IBE of LIBERTY.



Reverse - Die scratches through UNITED.

Overall Rarity : Unknown

Interest Level : Moderate

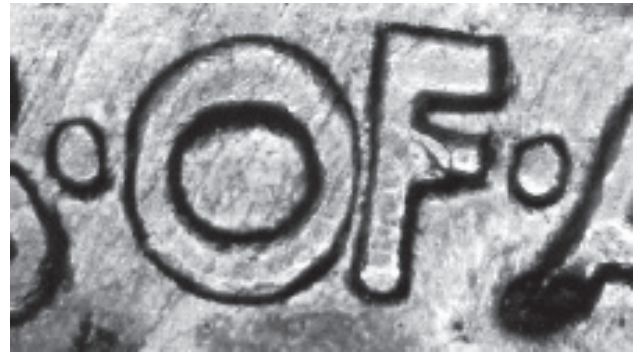

	VF	XF	AU	MS60	MS63	MS65
Value :	25	35	45	60	75	150

Comments : A decent Class VI doubled die with noticeable thickness in the lettering, especially at the bottom of FIVE CENTS.

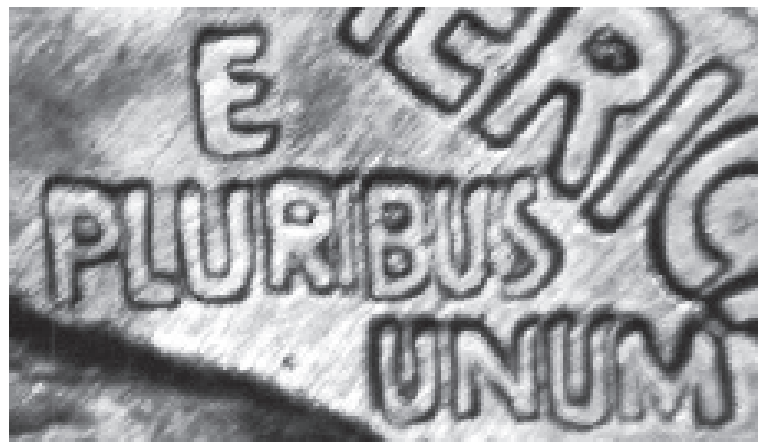

1935

DDR-003

Cross Reference: WDDR-003**Description:** *Class V, Pivoted Hub Doubling*

Moderate doubling on FIVE CENTS, UNITED, and back of front legs. Slight doubling can be seen on STATES. Clockwise rotation from a pivot point at or near 2 o'clock.

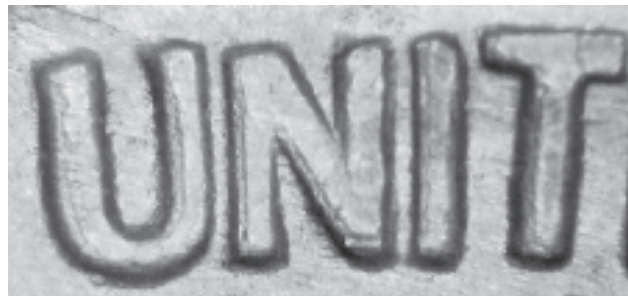
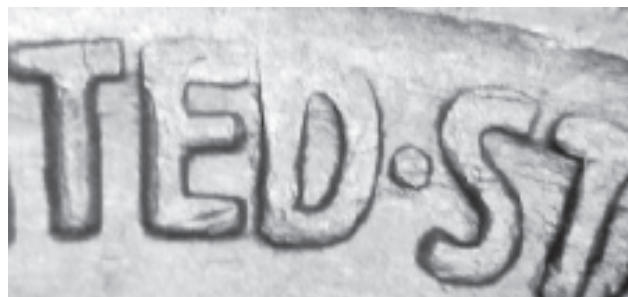
**Die Markers:****Obverse** - None noted.**Reverse** - Circular die scratches seen on the entire reverse.**Overall Rarity :** URS-05**Interest Level :** Moderate

	VF	XF	AU	MS60	MS63	MS65
Value :	50	100	200	250	300	400

Comments : This variety is currently very scarce, but that may change as it becomes more well known. Not to be confused with the very strong and valuable DDR-001, this is the second best of the DDR's for 1935. One recorded sale of an AU58 for \$210.



1935

DDR-004

Cross Reference: WDDR-004

Description: *Class V, Pivoted Hub Doubling*
 Strong doubling below L in PLURIBUS.
 Minor doubling seen slightly behind the left rear leg.

Die Markers:

Obverse - None noted.

Reverse - None noted.

Overall Rarity : URS-05

Interest Level : Moderate

	VF	XF	AU	MS60	MS63	MS65
Value :	20	50	90	125	150	225

Comments : It is very similar to some of the 1930 and 1935-S doubled dies, where the primary doubling is seen on the motto. A better grade specimen is needed to check for any die markers.

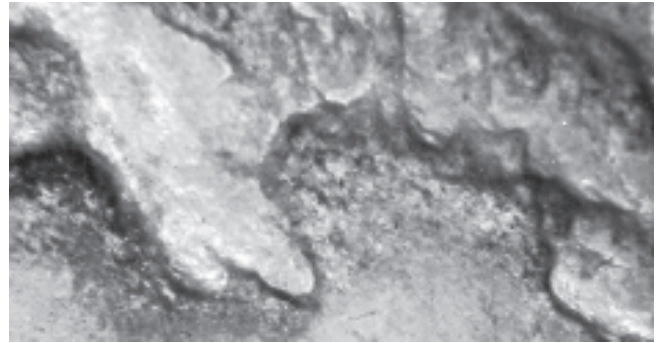
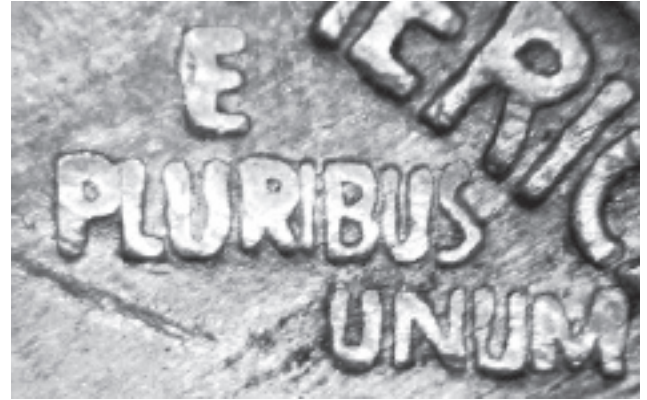

1935-S

DDO-001

Cross Reference: 1-O-VI, WDDO-001

Description: *Class VI, Distended Hub Doubling*
Moderate extra thickness seen on
LIBERTY.

Die Markers:

Obverse - None noted.

Reverse - RPM-001.



Overall Rarity : URS-06

Interest Level : Low

	VF	XF	AU	MS60	MS63	MS65
Value :	10	20	30	65	115	225

Comments : The spread is minor and is probably impossible to vary on anything less than a VF. Only later die states of the RPM also show the DDO.



1935-S

DDR-001

Cross Reference: 1-R-III, WDDR-001

Description: *Class IV, Offset Hub Doubling*

Strong doubling appears on PLU of PLURIBUS, and U of UNUM. Obvious doubling also shows on E of FIVE and CENTS, some of the letters of UNITED and on the Buffalo's belly. The second hubbing is offset to the northwest

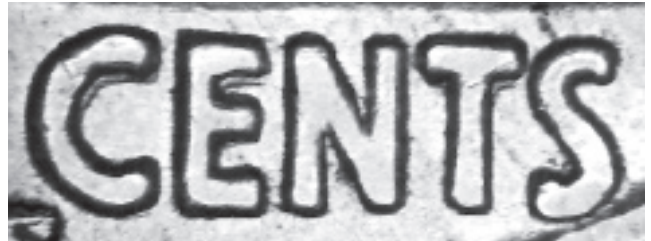

Die Markers:

Obverse - None noted.

Reverse - None noted.

Overall Rarity : URS-09

Interest Level : Moderate to High

	VF	XF	AU	MS60	MS63	MS65
Value :	35	45	75	110	175	300

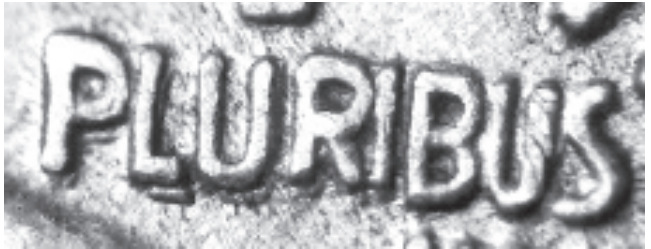

Comments : This is the best known of the three reverse doubled dies for this year and mint. It is scarce in high grade but can be found without to much trouble in Good thru VF.

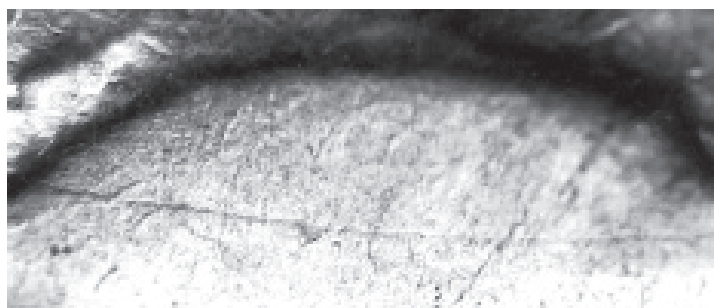
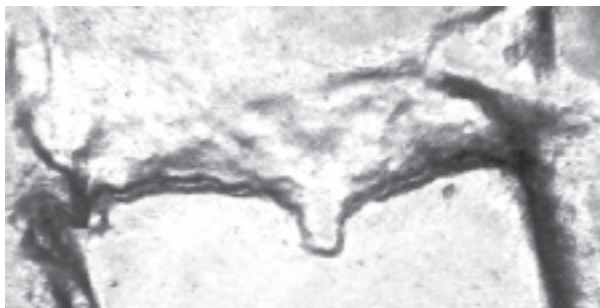
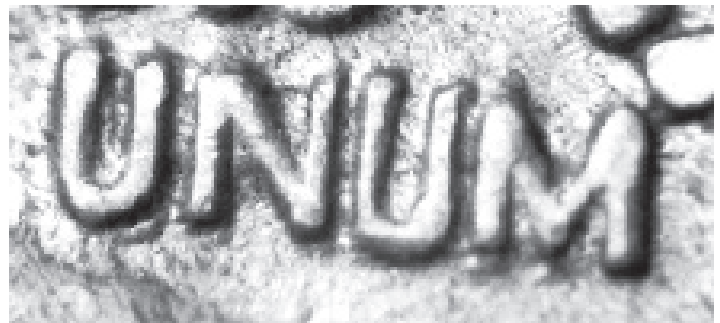

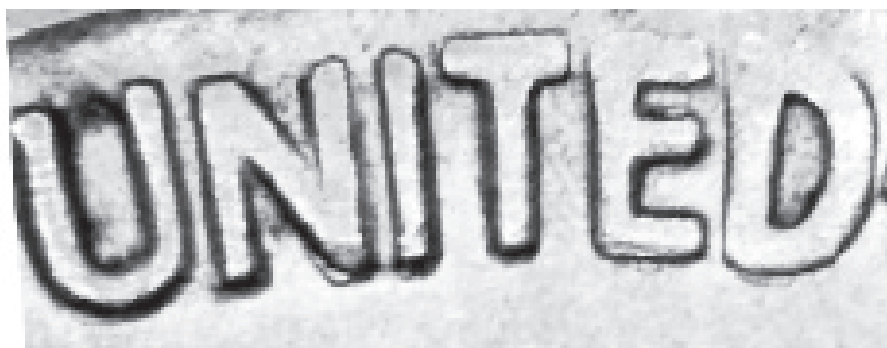
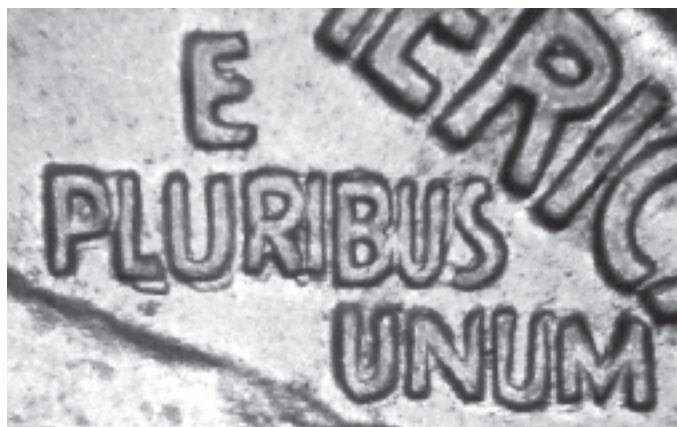

1935-S

DDR-002

Cross Reference: WDDR-002

Description: *Class IV, Offset Hub Doubling*

Moderate doubling seen on the right side of IVE of FIVE, and inside the U of UNITED.



Die Markers:

Obverse - None noted.

Reverse - None noted.

Overall Rarity : URS-6

Interest Level : Moderate

	VF	XF	AU	MS60	MS63	MS65
Value :	15	30	50	65	90	225

Comments : The first hubbing is weak and very incomplete. A higher grade coin is needed to confirm die markers and any additional doubling that may be present.

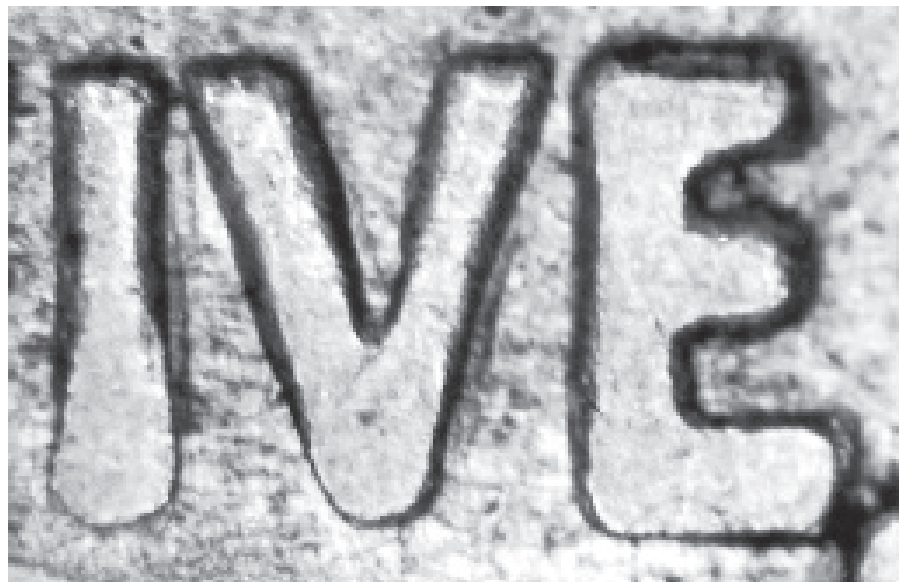

1935-S

DDR-003

Cross Reference: WDDR-003

Description: *Class IV, Offset Hub Doubling*

Strong doubling seen on the P of PLURIBUS. Traces of doubling shows on the rest of the motto. Doubling is also evident on some of the hair detail along the top of the Buffalo's back. The second hubbing is offset to the southwest.

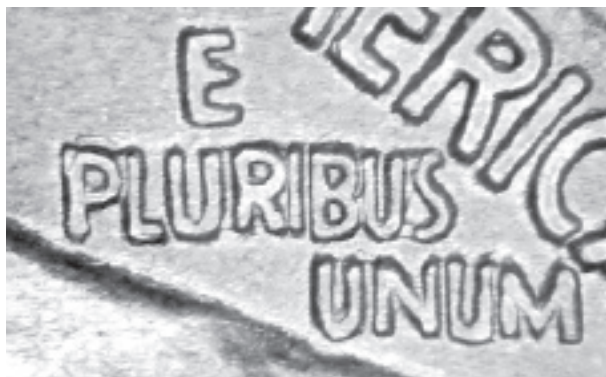

Die Markers:

Obverse - Die clashing of EPU seen in front of and below chin.

Reverse - Small raised lump seen in the middle of the rear leg.



Overall Rarity : URS-05

Interest Level : Moderate

	VF	XF	AU	MS60	MS63	MS65
Value :	20	30	40	75	100	225

Comments : As with the last variety, this first hubbing is very incomplete. Had it been stronger and more complete, this may have been a major variety. It is of recent discovery, therefore rarity has not been established with much precision.

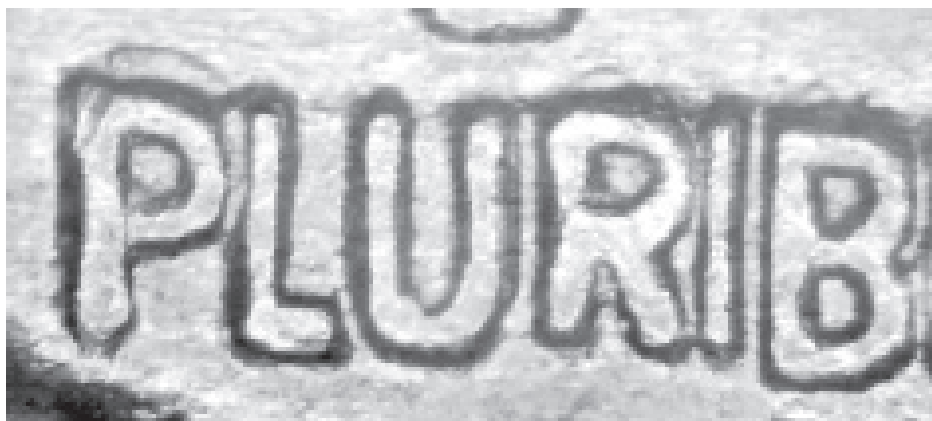
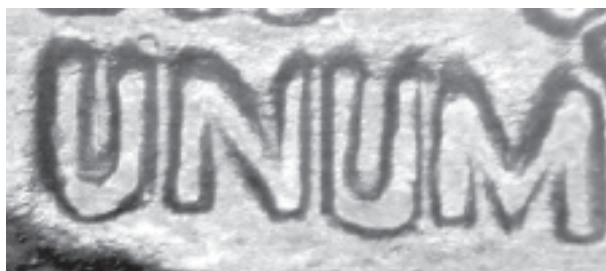

1936

DDO-001

Cross Reference: WDDO-001

Description: *Class VI, Distended Hub Doubling*
 Dramatic extra thickness seen on LIBERTY and the date. The feather tips and nostril also show distortion.

Die Markers:

Obverse - Stage A - None. Stage B - Die scratches seen from the third feather. Stage C - Additional die polishing is seen on the lower lip.

Reverse - None noted.

Overall Rarity : URS-12

Interest Level : High

	VF	XF	AU	MS60	MS63	MS65
Value :	50	100	125	200	250	1250

Comments : By far the strongest Class VI in the series, and certainly belongs to the top 10 doubled die Buffalo nickels. It is, however, a relatively common coin, easy to find in most circulated grades and moderately available even in MS65, as a number have been certified in this grade. These probably came from original rolls. Some of these have sold at auction at extraordinary levels - \$1500 and more. It is currently listed at very high levels in the CPG. It is possible that the prices for the two 1936 doubled dies listed there (DDO-001 and DDR-001) may have been inadvertently transposed as the latter variety is also a major doubled die and is many times rarer than the obverse doubled die.

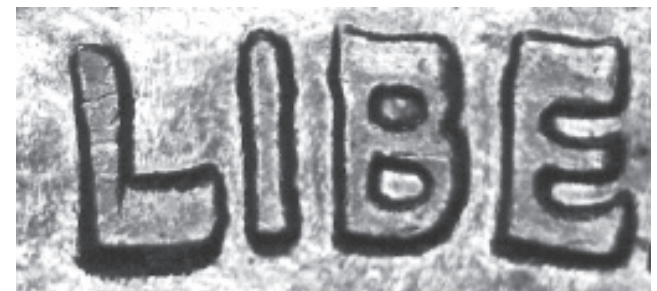
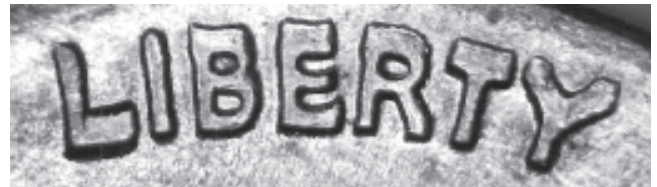

1936

DDO-002

Cross Reference: WDDO-002**Description:** *Class VI, Distended Hub Doubling*
Strong extra thickness seen on LIBERTY
and the date.**Die Markers:****Obverse** - None noted.**Reverse** - Die scratch through the bottom of IC
of AMERICA.**Overall Rarity :** URS-09**Interest Level :** Moderate

	VF	XF	AU	MS60	MS63	MS65
Value :	20	30	40	75	100	150

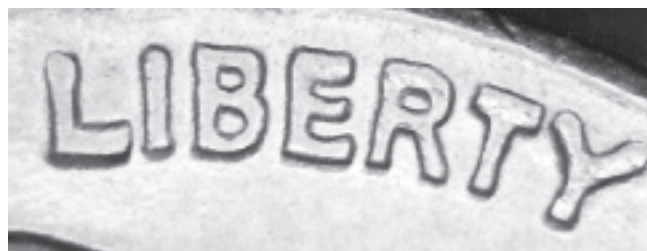
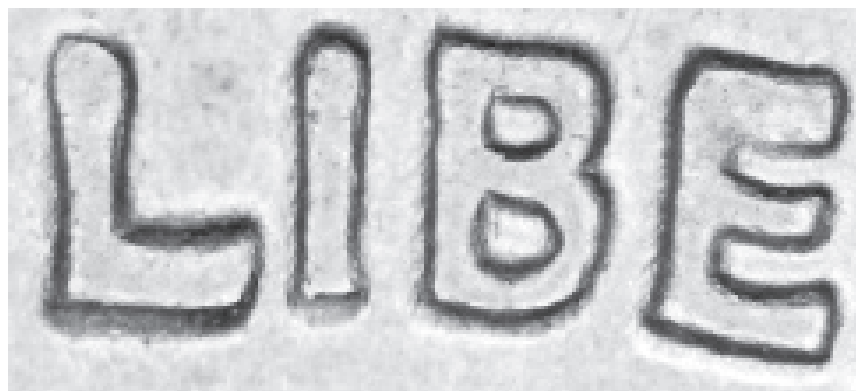
**Comments :** This is similar to DDO-001, but
much less dramatic and, therefore, demand is
much lower. It may be difficult to attribute in
low grade.

1936

Cross Reference: WDDR-001

Description: *Class II, Distorted Hub Doubling*

Strong doubling toward the center seen on UNITED STATES OF AMERICA, FIVE CENTS. Nice doubling also seen on E PLURIBUS UNUM, the rear legs, the and horn.

Die Markers:

Obverse - None noted.

Reverse - Die crack through the top of NITED to the top of S of STATES.

Overall Rarity : URS-06

Interest Level : High

VF XF AU MS60 MS63 MS65

Value : 75 100 150 175 200 500

Comments : By far the strongest Class II Buffalo nickel. This is a quadrupled die and shows multiple hubbings clearly on most of the reverse peripheral lettering. It definitely belongs in the top 10 Buffalo nickel die varieties. Even though this is not near the importance of the 1916 DDO or the 1918-D 8/7 varieties, it should still be considered to be one of the best doubled dies in the series - about of the same strength and significance as the 1917 DDR-001 (though not quite as rare) - and makes a nice combination of doubled die varieties when paired with the 1936 DDO-001. It is, by far, the strongest Class II doubled die Buffalo nickel and is listed in the Top 10. It is MANY times rarer than the major 1936 DDO-001. It seems to be an underrated variety.

DDR-001

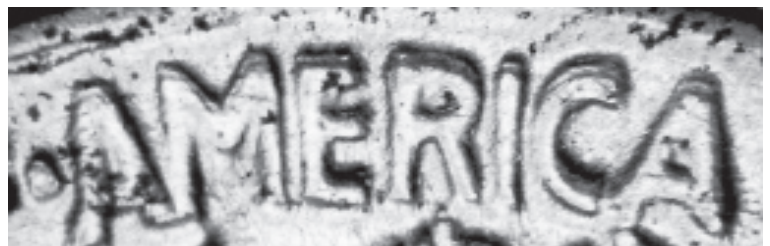
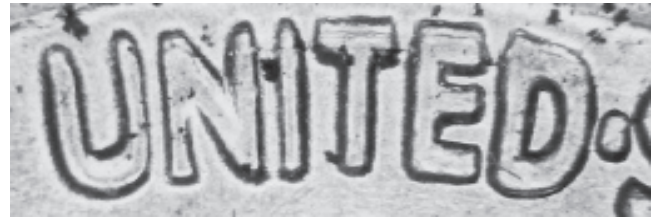

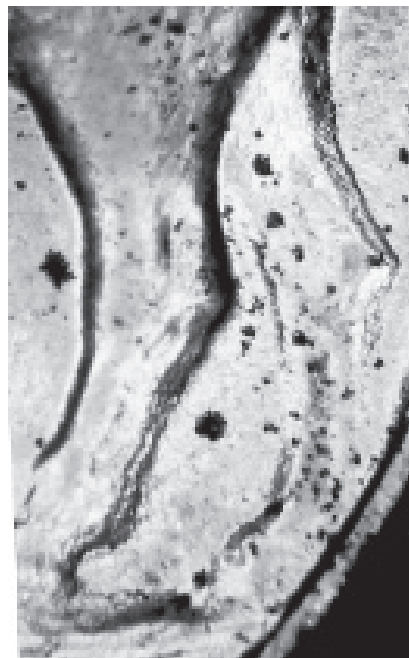

1936-D

DDR-001

Cross Reference: WDDR-001

Description: *Class VI, Distended Hub Doubling*
 Moderate extra thickness seen on UNITED STATES OF AMERICA.

Die Markers:

Obverse - Strike doubling seen on obverse on the neck, date, profile, ribbon, hair braids, feathers.

Reverse - None noted.

Overall Rarity : Unknown

Interest Level : Low

	VF	XF	AU	MS60	MS63	MS65
Value :	10	15	20	35	50	125

Comments : This is the only known doubled die for any branch mint 1936 Buffalo. A quick pick-up point is the very thick dot between UNITED and STATES.

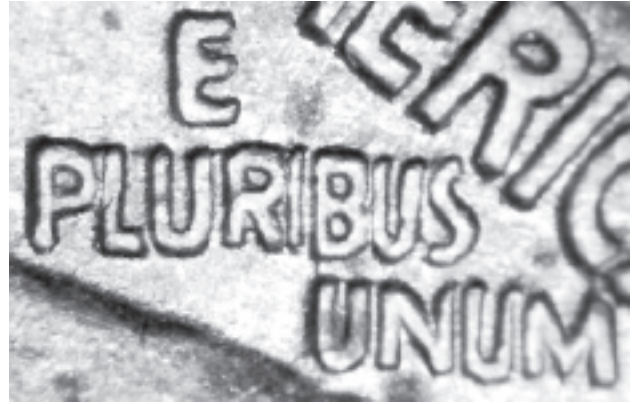

1937**DDO-001****Cross Reference:** WDDO-001

Description: *Class VI, Distended Hub Doubling*
 Moderate extra thickness seen on the date
 and LIBERTY.

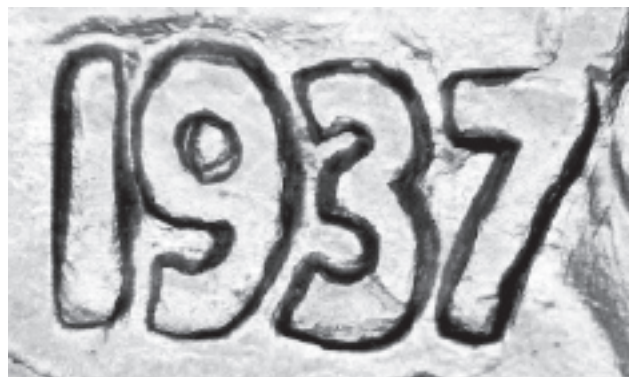
Die Markers:**Obverse** - None noted.**Reverse** - Die polishing seen through
STATES.**Overall Rarity :** URS-07**Interest Level :** Low

	VF	XF	AU	MS60	MS63	MS65
Value :	10	20	30	40	45	65

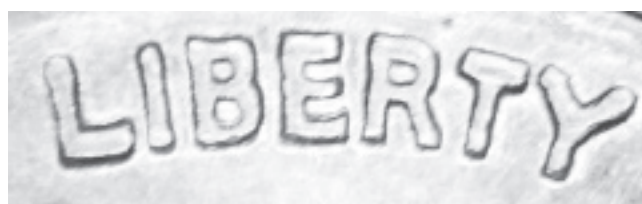

Comments : The date shows moderate extra
 thickness, while it is of minor strength on
 LIBERTY, much like the 1936 DDO-002
 previously listed.

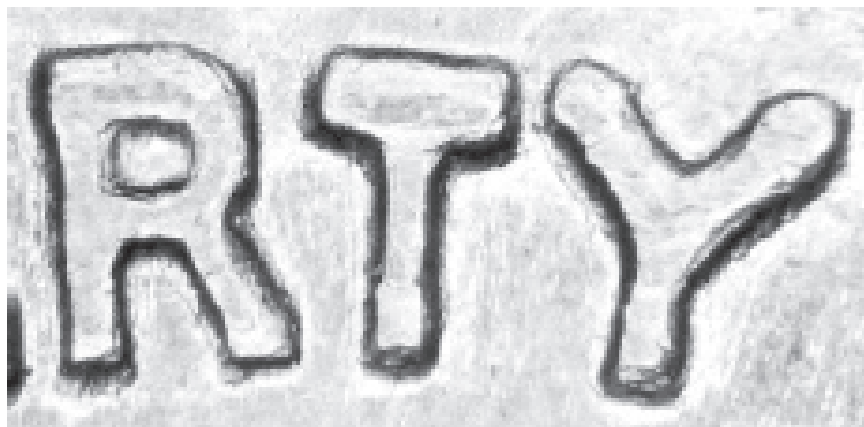
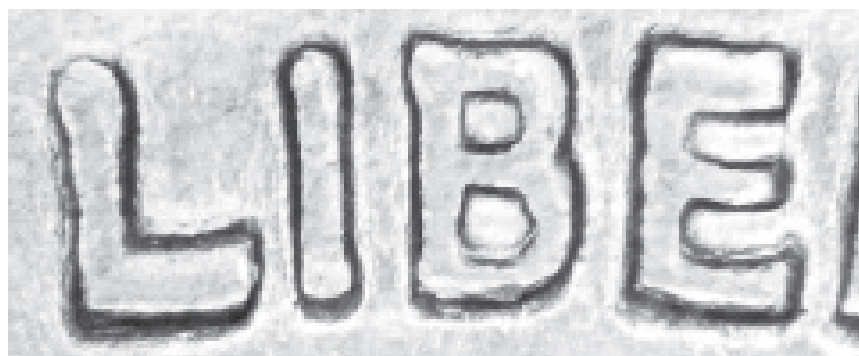

1937

Cross Reference: None

Description: *Class V, Pivoted Hub Doubling*

Nice doubling seen on FIVE CENTS and E PLURIBUS UNUM. Doubling also seen on all four legs, the eye, tail, and parts of AMERICA.

Die Markers:

Obverse - Several die scratches between the neck and feathers. Several die scratches on the large feather.

Reverse - None noted.

Overall Rarity : URS-07

Interest Level : Medium

	VF	XF	AU	MS60	MS63	MS65
Value :	10	15	20	35	50	125

Comments : Very similar to 1935 DDR-003.

DDR-001

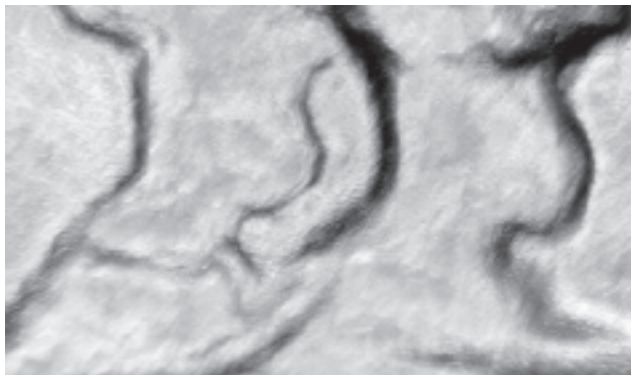
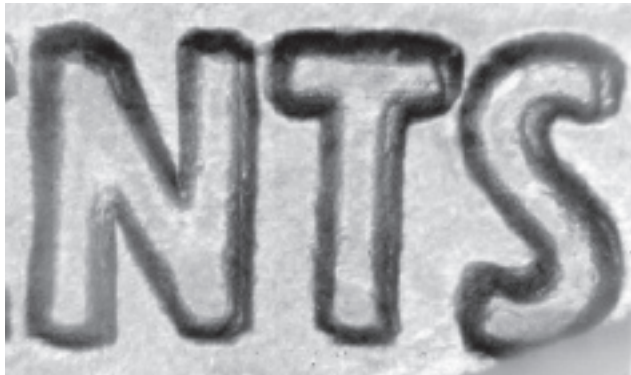
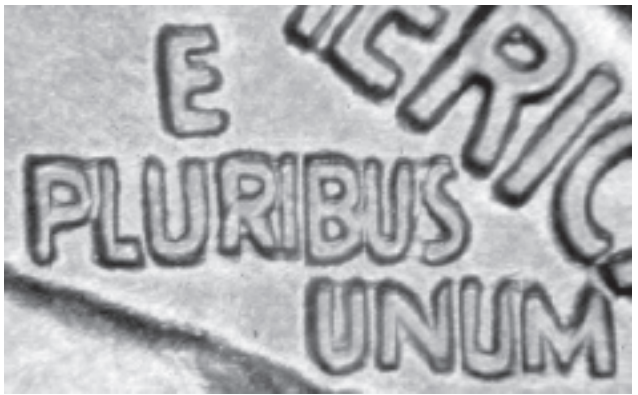
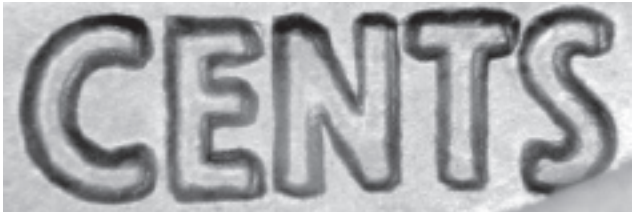
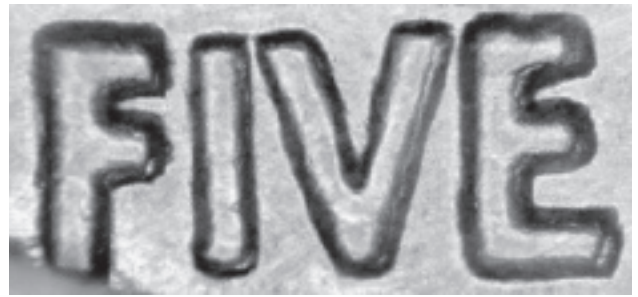

1938-D/S**OMM-003/DDR-001****Cross Reference:** 1-R-III, WDDR-001**Description:** *Class II, Distorted Hub Doubling*

Minor doubling seen on E PLURIBUS UNUM.

Die Markers:**Obverse** - None noted.**Reverse** - OMM-003.**Overall Rarity :** Unknown**Interest Level :** Moderate

	VF	XF	AU	MS60	MS63	MS65
Value :	7	10	15	25	30	45

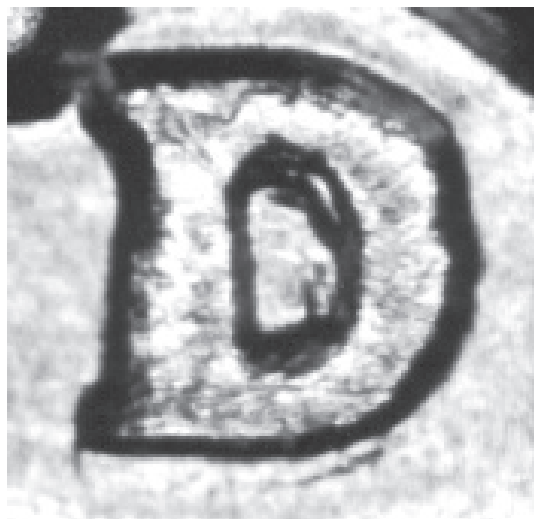
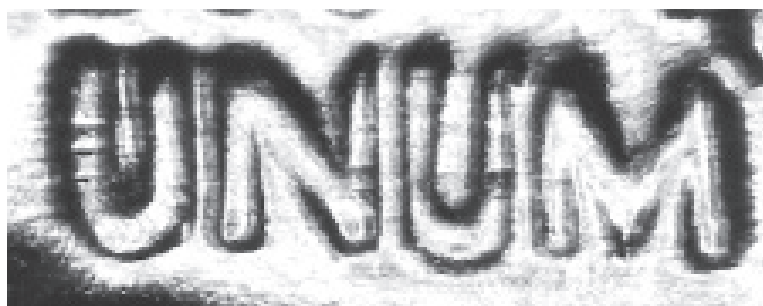
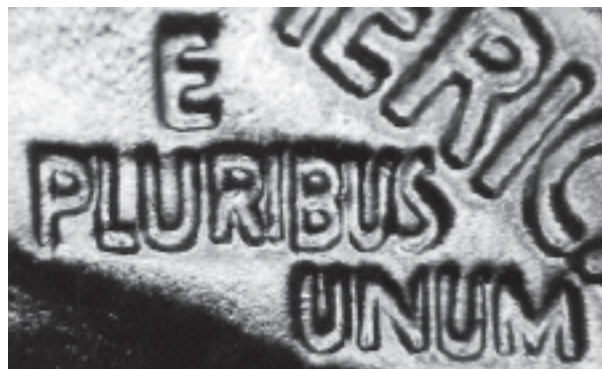
Comments : Both the doubling and the over mintmark are of a minor nature. This variety is of primary interest due to the D/S feature.

***BUFFALO NICKEL
OVER MINTMARKS***

1936-D

Delisted Over Mintmark

Cross Reference: FS-19.8

Description:

This variety has been described as an over mintmark. It was believed that the diagonal bar of an S is seen through the middle of the D. A small portion of the upper left side of the S is seen to the left of the D below the top serif.

Several high grade specimens were examined. There is not enough conclusive evidence of an S mintmark.

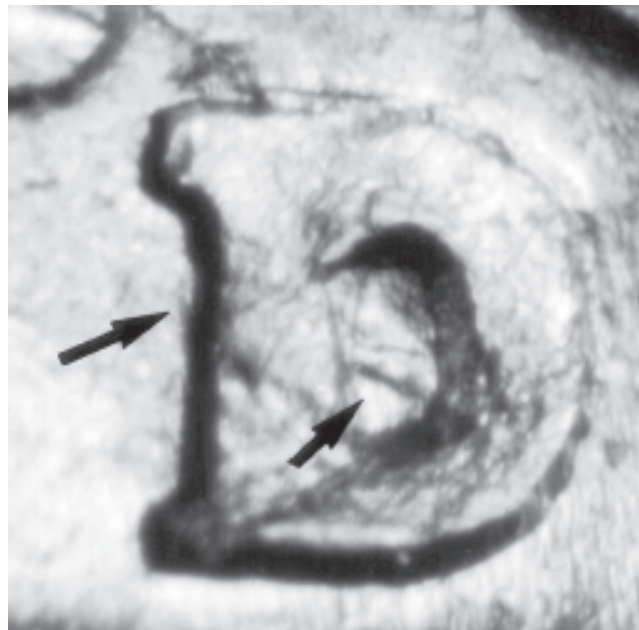

XF AU MS60 MS63 MS64 MS65

Value : No premium

Comments : The metal is diagonal across the center of the D. Looking at the 1938D OMM-001 and OMM-002, and studying the S mintmark on 1936S Buffalos, it was concluded that the center bar should curve and not go straight across as seen here.



1938-D/S**OMM-001****Cross Reference:** OMM #1**Description:** *Over Mintmark D/D/S*

Repunched D over S mintmark. The top of the S is seen above the D. The left curve is seen below the top serif of the D. The diagonal bar of the S is seen through the middle of the D. The top of the bottom bar of the S is seen above the bottom of the D. Two repunched Ds south seen below the bottom and bottom right.

	XF	AU	MS60	MS63	MS64	MS65
Value :	10	18	25	50	70	90

Comments : The usual D/S variety offered in price lists, though OMM-002 is sometimes sold as the D over S. When it was discovered in 1962, it was considered to be a great rarity. This variety is easily distinguishable from the other 5 1938-D OMMs because it is the only which shows the top of an S above the top of the D. Late die states do not show the repunched D below the bottom of the D.



1938-D/S

OMM-002

Cross Reference: OMM #2

Description: *Over Mintmark D/S*

The diagonal bar of the S is seen through the middle of the D. The top left curve of the S is seen below the top serif of the D.

	XF	AU	MS60	MS63	MS64	MS65
Value :	8	12	18	30	40	50

Comments : Nearly as desirable as OMM-001, it shows the underlying curve very clearly. The diagonal bar of the S in the middle of the D is stronger than that on OMM-001: it is also in the same relative location as OMM-001; this is why these two varieties are sometimes confused. Why is there such strong remnants of the S in the middle of the D, and none seen on the outside of the D?



1938-D**OMM-003****Cross Reference:** OMM #3**Description:**

Repunched D over S mintmark. The diagonal bar of the S is seen through the middle of the D.

	VF	XF	AU	MS60	MS63	MS65
Value :	10	15	25	35	40	50

Comments : This variety also is a doubled die reverse listed as DDR-001. Please refer to the doubled die chapter to see photos of the doubling. The remnants of the S are very light, but the shape and contour of the metal inside the D leads to the conclusion that this is an S.

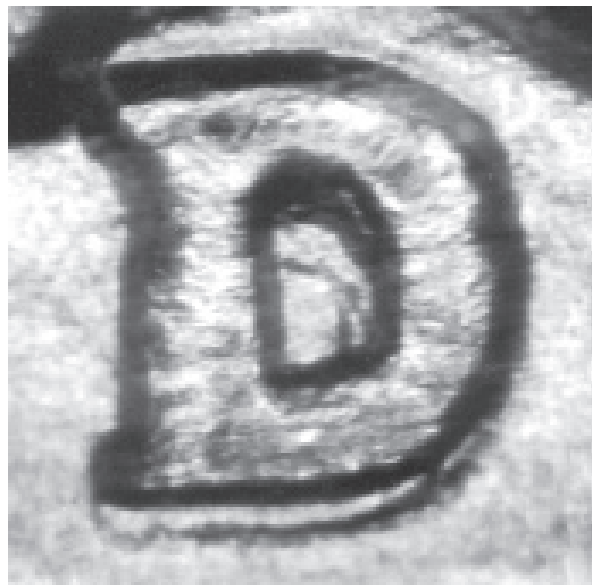

1938-D

Delisted Over Mintmark

Cross Reference: OMM #4

Description: *Repunched Mintmark*

D/D/D

This variety was previously listed as an over mintmark. The evidence is not sufficient enough to warrant this variety being listed as an OMM.

XF AU MS60 MS63 MS64 MS65

Value : No premium

Comments : This variety was listed as an OMM in Wexler and Miller's RPM book and the first edition of this book. Most likely it was listed as an OMM because of the 38D/S OMM-001 and OMM-002. A line is seen across the center of the D. The line is straight, and does not follow the shape or contour of the center of an S mintmark. What appears to be two extra serifs are seen above the bottom serif of the D. These are most likely just the remnants of a repunched D mintmark. If the crossbar was the center of an S mintmark, the extra serifs would be too high to be part of an S mintmark.



1938-D/S

Delisted Over Mintmark

Cross Reference: OMM #5

Description:

This variety was previously listed as an over mintmark. The evidence is not sufficient enough to warrant this variety being listed as an OMM.

XF AU MS60 MS63 MS64 MS65

Value : No premium

Comments : This variety was listed as an OMM in Wexler and Miller's RPM book and in the first edition of this book. Most likely it was listed as an OMM because of the 38D/S OMM-001 and OMM-002. One reason these varieties were reexamined was because of ANACS. Speaking to some of the graders at ANACS, they believed there was not sufficient evidence of an OMM. We agree and are therefore delisting these as OMMs. It was believed that the line protruding from the bottom right of the D was part of the center of an S mintmark. There is no parts of an extra digit seen in the middle of the D or anywhere else. The shape and contour of this line does not follow the shape and contour of the center of an S mintmark. The location of the alleged S mintmark is too low. This is simply a die scratch or another type of die defect.

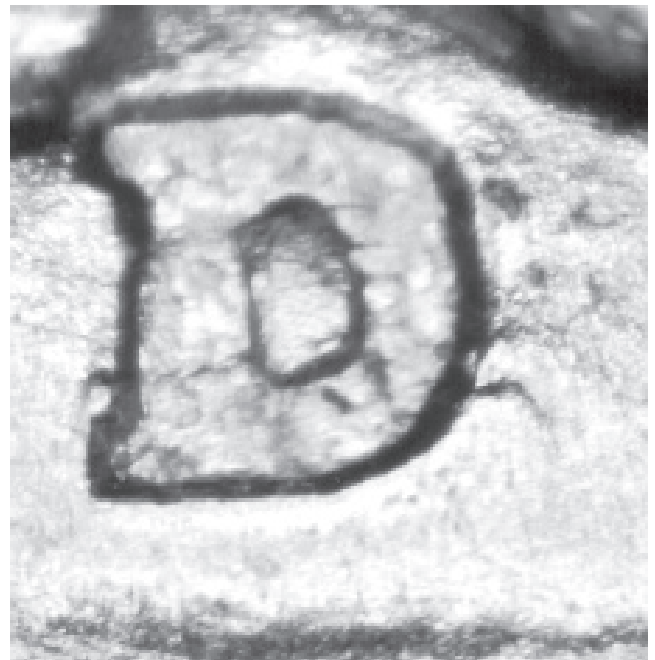

1938-D/S

OMM-006

Cross Reference: None

Description: *Over Mintmark D/S*

Repunched D over S mintmark. The diagonal bar of the S is seen through the middle of the D. The bottom of an S is seen below the bottom of the D.

	XF	AU	MS60	MS63	MS64	MS65
Value :	10	18	25	50	70	90

Comments : Only one of these OMMs have been found to date. This is also the first time this variety has been published. With so many collectors looking for the first five OMMs, how was this one missed for so long? The bottom serif is very bold, the lower right curve of the S is obvious. There is no mistaking that this is an S.



BUFFALO NICKEL
REPUNCHED MINTMARKS

1913-D RPM-001

Cross Reference : WRPM-001

Description: *RPM D/D*

Repunched D north west

	XF	AU	MS60	MS63	MS65
Value:	40	70	100	180	400

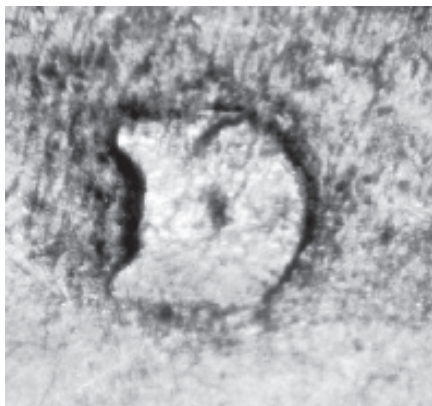

1914-S RPM-001

Cross Reference : WRPM-001

Description: *RPM S/S*

Repunched D north west

	XF	AU	MS60	MS63	MS65
Value:	40	70	100	180	400



1915-S RPM-001

Cross Reference : FS-015.6, WRPM-001

Description: *RPM S/S/S*

Repunched north and south.

	XF	AU	MS60	MS63	MS65
Value:	165	250	400	1500	2400



1913-S RPM-001

Cross Reference : WRPM-001

Description: *RPM S/S*

Type II. Repunched S east.

	XF	AU	MS60	MS63	MS65
Value:	40	70	100	180	400

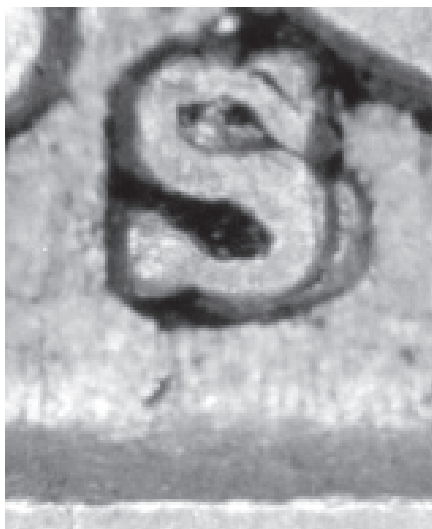

1915-D RPM-001

Cross Reference : RPM-1, FS-15, WRPM-001

Description: *RPM D/D*

Repunched D north west

	XF	AU	MS60	MS63	MS65
Value:	75	130	195	400	2000



1915-S RPM-002

Cross Reference : FS-15.5, WRPM-002

Description: *RPM S/S/S*

Repunched S north and south.

	XF	AU	MS60	MS63	MS65
Value:	165	250	400	1500	2400



1918-D RPM-001

Cross Reference : WRPM-001

Description: *RPM D/D*
Repunched D south.

	XF	AU	MS60	MS63	MS65
Value:	5	10	15	20	35



1920-D RPM-001

Cross Reference : RPM #1, WRPM-001

Description: *RPM D/D*
Repunched D west.

	XF	AU	MS60	MS63	MS65
Value:	5	10	15	20	35

1924-D RPM-001

Cross Reference : WRPM-001

Description: *RPM D/D*
Repunched D south.

	XF	AU	MS60	MS63	MS65
Value:	150	250	500	1000	3400



1924-D RPM-002

Cross Reference : WRPM-003

Description: *RPM D/D*
Repunched D south west.

	XF	AU	MS60	MS63	MS65
Value:	150	250	500	1000	3400



1924-D RPM-003

Cross Reference : WRPM-004

Description: *RPM D/D*
Repunched D south.

	XF	AU	MS60	MS63	MS65
Value:	150	250	500	1000	3400



1924-S RPM-001

Cross Reference : WRPM-001

Description: *RPM S/S/S*
Repunched S south and east.

	XF	AU	MS60	MS63	MS65
Value:	1100	1400	1800	3300	9000



1924-S RPM-002

Cross Reference : WRPM-002
Description: *RPM S/S/S*
 Repunched S south and east.

XF AU MS60 MS63 MS65
Value:1100 1400 1800 3300 9000

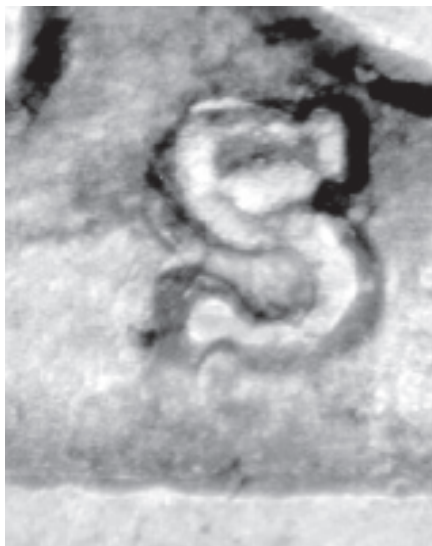

1925-S RPM-002

Cross Reference : WRPM-002
Description: *RPM S/S*
 Strong repunched S east.

XF AU MS60 MS63 MS65
Value:1100 1400 1800 3300 9000



1925-S RPM-004

Cross Reference : WRPM-001
Description: *RPM S/S*
 Strong repunched S northeast.

XF AU MS60 MS63 MS65
Value:1100 1400 1800 3300 9000

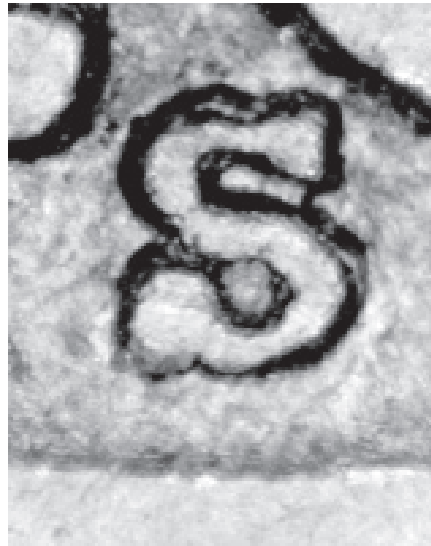

1925-S RPM-001

Cross Reference : WRPM-001
Description: *RPM S/S*
 Repunched S east.

XF AU MS60 MS63 MS65
Value:1100 1400 1800 3300 9000



1925-S RPM-003

Cross Reference : WRPM-001
Description: *RPM S/S*
 Strong repunched S northeast.

XF AU MS60 MS63 MS65
Value:1100 1400 1800 3300 9000



1925-S RPM-005

Cross Reference : WRPM-001
Description: *RPM S/S*
 Strong repunched S northeast.

XF AU MS60 MS63 MS65
Value:1100 1400 1800 3300 9000



1927-D RPM-001

Cross Reference : FS-16.7, WRPM-001

Description: *RPM D/D/D*

Repunched D north, and wide south

XF AU MS60 MS63 MS65



1927-D RPM-002

Cross Reference : WRPM-002

Description: *RPM D/D*

Repunched D north.

XF AU MS60 MS63 MS65

Value: 125 250 620 2400 3000



1929-D RPM-001

Cross Reference : WRPM-001

Description: *RPM D/D*

Repunched D easth.

	XF	AU	MS60	MS63	MS65
Value:	25	60	90	180	1300



1929-S RPM-002

Cross Reference : WRPM-002

Description: *RPM S/S/S*

Repunched S east and north east.

	XF	AU	MS60	MS63	MS65
Value:	10	25	65	95	350



1929-S RPM-004

Cross Reference : WRPM-004

Description: *RPM S/S/S*

Repunched S wide south. The bottom of the S is in the rim. Second S north.

	XF	AU	MS60	MS63	MS65
Value:	30	70	150	200	500

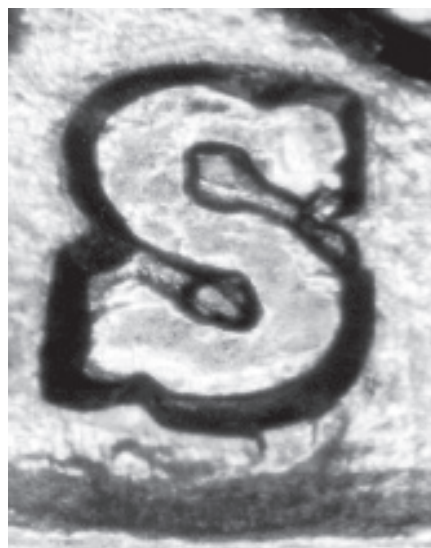

1929-S RPM-001

Cross Reference : RPM #1, WRPM-001

Description: *RPM S/S*

Repunched S north east.

	XF	AU	MS60	MS63	MS65
Value:	15	30	75	125	400



1929-S RPM-003

Cross Reference : WRPM-003

Description: *RPM S/S*

Repunched S east.

	XF	AU	MS60	MS63	MS65
Value:	10	25	65	95	350



1929-S RPM-005

Cross Reference : WRPM-005

Description: *RPM S/S*

Repunched S east.

	XF	AU	MS60	MS63	MS65
Value:	30	70	150	200	500

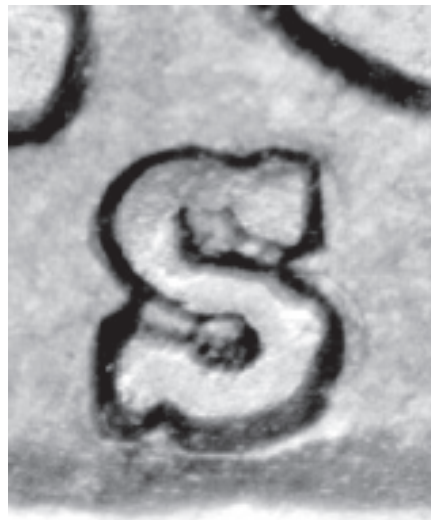

1930-S RPM-001

Cross Reference : RPM #1, WRPM-001

Description: *RPM S/S*
Repunched S west.

	XF	AU	MS60	MS63	MS65
Value:	15	50	60	80	450



1930-S RPM-003

Cross Reference : WRPM-003

Description: *RPM S/S*
Repunched S west.

	XF	AU	MS60	MS63	MS65
Value:	10	25	35	70	350



1930-S RPM-005

Cross Reference : WRPM-005

Description: *RPM S/S*
Repunched S north.

	XF	AU	MS60	MS63	MS65
Value:	15	50	70	90	450



1930-S RPM-002

Cross Reference : RPM #2, WRPM-002

Description: *RPM S/S*
Repunched S east.

	XF	AU	MS60	MS63	MS65
Value:	10	25	35	70	375



1930-S RPM-004

Cross Reference : WRPM-004

Description: *RPM S/S/S*
Repunched S north east and south east.

	XF	AU	MS60	MS63	MS65
Value:	20	30	70	85	400



1930-S RPM-006

Cross Reference : WRPM-006

Description: *RPM S/S*
Repunched S west.

	XF	AU	MS60	MS63	MS65
Value:	15	50	70	90	450



1930-S RPM-007

Cross Reference : WRPM-007

Description: *RPM S/S/S*

Repunched S north west and east.

	XF	AU	MS60	MS63	MS65
Value:	15	50	70	90	450



1931-S RPM-001

Cross Reference : RPM #1, WRPM-001

Description: *RPM S/S*

Repunched S west.

	XF	AU	MS60	MS63	MS65
Value:	20	40	75	95	225



1934-D RPM-001

Cross Reference : RPM #1, WRPM-001

Description: *RPM D/D*

Repunched D west.

	XF	AU	MS60	MS63	MS65
Value:	20	40	75	95	225



1930-S RPM-008

Cross Reference : WRPM-008

Description: *RPM S/S*

Repunched S north east.

	XF	AU	MS60	MS63	MS65
Value:	15	50	70	90	450

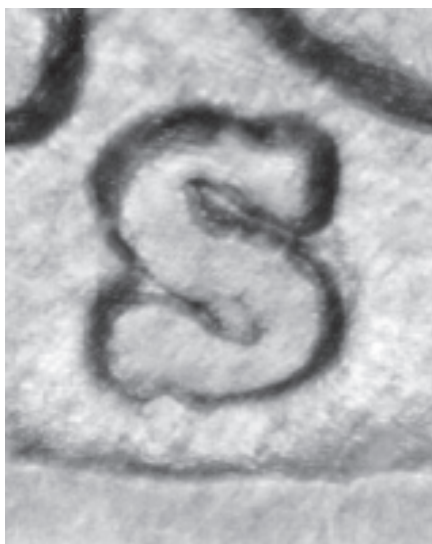

1935-D RPM-001

Cross Reference : WRPM-001

Description: *RPM D/D*

Repunched wide D west.

	XF	AU	MS60	MS63	MS65
Value:	15	50	60	80	425



1935-D RPM-002

Cross Reference : FS 18.5, WRPM-002

Description: *RPM D/D/D*

Repunched D south west and east.

	XF	AU	MS60	MS63	MS65
Value:	30	75	95	150	475



1935-D RPM-003

Cross Reference : RPM #2, WRPM-003

Description: *RPM D/D/D*

Repunched D south west and east.

	XF	AU	MS60	MS63	MS65
Value:	12	30	40	70	325



1935-D RPM-004

Cross Reference : WRPM-004

Description: *RPM D/D*

Repunched D west.

	XF	AU	MS60	MS63	MS65
Value:	15	40	55	75	375



1935-D RPM-005

Cross Reference : WRPM-005

Description: *RPM D/D*

Repunched D south west.

	XF	AU	MS60	MS63	MS65
Value:	15	30	40	70	325



1935-D RPM-006

Cross Reference : WRPM-006

Description: *RPM D/D*

Repunched D south.

	XF	AU	MS60	MS63	MS65
Value:	18	40	50	70	350



1935-D RPM-007

Cross Reference : WRPM-007

Description: *RPM D/D*

Repunched D south.

	XF	AU	MS60	MS63	MS65
Value:	15	40	50	75	350



1935-D RPM-009

Cross Reference : None

Description: *RPM D/D*

What looks like the upper serif of A
D is seen above the lower serif.

	XF	AU	MS60	MS63	MS65
Value:	15	40	50	75	350



1935-D RPM-011

Cross Reference : None

Description: *RPM D/D*

Repunched D east.

	XF	AU	MS60	MS63	MS65
Value:	15	40	50	75	350



1935-D RPM-008

Cross Reference : WRPM-008

Description: *RPM D/D*

Repunched D north.

	XF	AU	MS60	MS63	MS65
Value:	20	45	55	75	375



1935-D RPM-010

Cross Reference : None

Description: *RPM D/D/D*

Repunched D west and east.

	XF	AU	MS60	MS63	MS65
Value:	20	45	55	75	375



1935-S RPM-001

Cross Reference : WRPM-001

Description: *RPM S/S/S*

Repunched S east and west.

	XF	AU	MS60	MS63	MS65
Value:	8	20	40	75	125



1935-S RPM-003

Cross Reference : RPM #2, WRPM-002

Description: *RPM S/S*

Repunched S east.

	XF	AU	MS60	MS63	MS65
Value:	5	15	35	65	120



1935-S RPM-005

Cross Reference : WRPM-005

Description: *RPM S/S*

Repunched S east.

	XF	AU	MS60	MS63	MS65
Value:	8	15	35	70	135



1935-S RPM-002

Cross Reference : RPM #1, WRPM-002

Description: *RPM S/S*

Repunched S east.

	XF	AU	MS60	MS63	MS65
Value:	5	35	70	95	150



1935-S RPM-004

Cross Reference : RPM #3, WRPM-004

Description: *RPM S/S*

Repunched S north.

	XF	AU	MS60	MS63	MS65
Value:	5	20	35	70	130



1935-S RPM-006

Cross Reference : RPM #4, WRPM-006

Description: *RPM S/S*

Repunched S north.

	XF	AU	MS60	MS63	MS65
Value:	5	20	35	65	125



1935-S RPM-007

Cross Reference : WRPM-007

Description: *RPM S/S*

Repunched S south.

	XF	AU	MS60	MS63	MS65
Value:	15	30	70	105	200

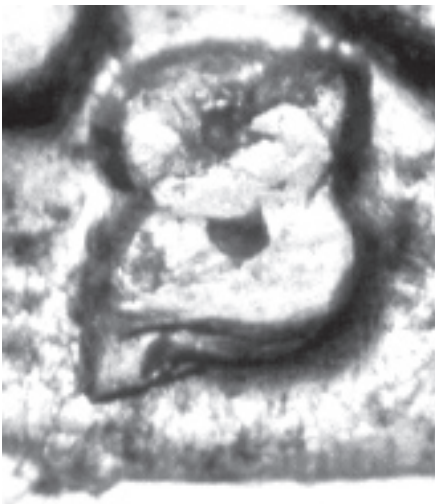

1935-S RPM-009

Cross Reference : WRPM-009

Description: *RPM S/S*

Repunched S north east.

	XF	AU	MS60	MS63	MS65
Value:	5	15	30	60	130



1935-S RPM-011

Cross Reference : WRPM-011

Description: *RPM S/S*

Repunched S south.

	XF	AU	MS60	MS63	MS65
Value:	5	10	15	20	35

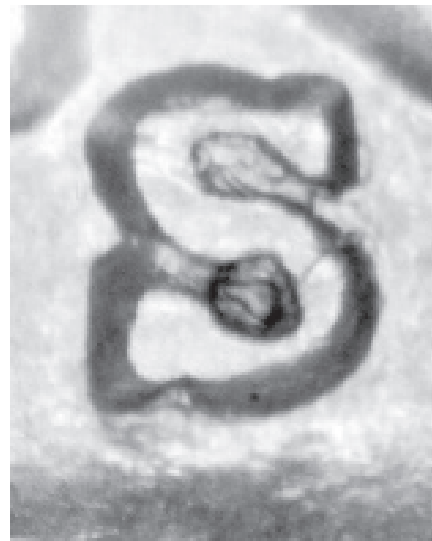

1935-S RPM-008

Cross Reference : WRPM-008

Description: *RPM S/S*

Repunched S east.

	XF	AU	MS60	MS63	MS65
Value:	5	15	30	60	130



1935-S RPM-010

Cross Reference : WRPM-010

Description: *RPM S/S*

Repunched S wide south.

	XF	AU	MS60	MS63	MS65
Value:	15	35	75	125	175



1936-D RPM-001

Cross Reference : RPM #1, WRPM-001

Description: *RPM D/D*
Repunched D west.

	XF	AU	MS60	MS63	MS65
Value:	8	15	20	35	80



1936-D RPM-003

Cross Reference : RPM #3, WRPM-003

Description: *RPM D/D*
Repunched D north.

	XF	AU	MS60	MS63	MS65
Value:	5	15	25	30	75



1936-D RPM-005

Cross Reference : RPM #5, WRPM-005

Description: *RPM D/D*
Repunched D north east.

	XF	AU	MS60	MS63	MS65
Value:	5	15	25	30	80



1936-D RPM-002

Cross Reference : RPM #2, WRPM-002

Description: *RPM D/D*
Repunched D north west.

	XF	AU	MS60	MS63	MS65
Value:	8	15	25	35	80



1936-D RPM-004

Cross Reference : RPM #4, WRPM-004

Description: *RPM D/D*
Repunched D north east.

	XF	AU	MS60	MS63	MS65
Value:	5	17	30	45	60



1936-D RPM-006

Cross Reference : RPM #6, WRPM-006

Description: *RPM D/D/D*
Repunched D east and south.

	XF	AU	MS60	MS63	MS65
Value:	5	15	25	30	60



1936-D RPM-007

Cross Reference : WRPM-007
Description: *RPM D/D*
 Repunched D east.

	XF	AU	MS60	MS63	MS65
Value:	8	15	20	35	70



1936-D RPM-009

Cross Reference : WRPM-009
Description: *RPM D/D*
 Repunched D north.

	XF	AU	MS60	MS63	MS65
Value:	8	15	20	30	75



1936-D RPM-011

Cross Reference : WRPM-011
Description: *RPM D/D*
 Repunched D west.

	XF	AU	MS60	MS63	MS65
Value:	5	12	20	30	60



1936-D RPM-008

Cross Reference : WRPM-008
Description: *RPM D/D*
 Repunched D west.

	XF	AU	MS60	MS63	MS65
Value:	5	12	20	30	60



1936-D RPM-010

Cross Reference : WRPM-010
Description: *RPM D/D*
 Repunched D west.

	XF	AU	MS60	MS63	MS65
Value:	5	12	20	30	60



1936-D RPM-012

Cross Reference : WRPM-012
Description: *RPM D/D*
 Repunched D east.

	XF	AU	MS60	MS63	MS65
Value:	5	12	20	30	60



1936-D RPM-013

Cross Reference : WRPM-014, FS-19.8

Description: *RPM D/D*
Repunched D tilted east.

	XF	AU	MS60	MS63	MS65
Value:	5	12	20	30	60



1936-D RPM-015

Cross Reference : WRPM-015

Description: *RPM D/D*
Repunched D north west.

	XF	AU	MS60	MS63	MS65
Value:	5	12	20	30	60



1936-D RPM-014

Cross Reference : WOMM-001

Description: *RPM D/D*
Repunched D east.

	XF	AU	MS60	MS63	MS65
Value:	5	12	20	30	60



1936-S RPM-001

Cross Reference : RPM #1, WRPM-001

Description: *RPM S/S*
Repunched S wide south.

	XF	AU	MS60	MS63	MS65
Value:	35	65	90	150	220



1936-S RPM-003

Cross Reference : WRPM-003

Description: *RPM S/S/S/S*
Repunched S east and east and south.

	XF	AU	MS60	MS63	MS65
Value:	10	25	35	45	125



1936-S RPM-005

Cross Reference : WRPM-005

Description: *RPM S/S*
Repunched S south west.

	XF	AU	MS60	MS63	MS65
Value:	15	25	35	50	125



1936-S RPM-002

Cross Reference : RPM #2, WRPM-002

Description: *RPM S/S*
Repunched S east.

	XF	AU	MS60	MS63	MS65
Value:	9	20	25	45	100



1936-S RPM-004

Cross Reference : WRPM-004

Description: *RPM S/S*
Repunched S east.

	XF	AU	MS60	MS63	MS65
Value:	5	15	20	30	85



1936-S RPM-006

Cross Reference : WRPM-006

Description: *RPM S/S/S*
Repunched S north and north.

	XF	AU	MS60	MS63	MS65
Value:	5	15	20	25	75



1936-S RPM-007

Cross Reference : WRPM-007

Description: *RPM S/S*

Repunched S north.

	XF	AU	MS60	MS63	MS65
Value:	5	15	20	30	75



1936-S RPM-009

Cross Reference : WRPM-009

Description: *RPM S/S*

Repunched S north east.

	XF	AU	MS60	MS63	MS65
Value:	5	15	20	30	75



1936-S RPM-011

Cross Reference : WRPM-013

Description: *RPM S/S*

Repunched S east.

	XF	AU	MS60	MS63	MS65
Value:	8	18	25	35	85



1936-S RPM-008

Cross Reference : WRPM-008

Description: *RPM S/S/S*

Repunched S north and north east.

	XF	AU	MS60	MS63	MS65
Value:	5	15	20	30	75

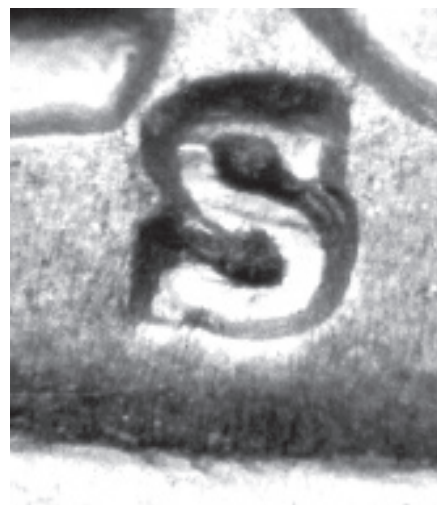

1936-S RPM-010

Cross Reference : WRPM-010

Description: *RPM S/S*

Repunched S north.

	XF	AU	MS60	MS63	MS65
Value:	8	18	25	35	85



1937-D RPM-001

Cross Reference : RPM #1, WRPM-001

Description: *RPM D/D*
Repunched D east.

	XF	AU	MS60	MS63	MS65
Value:	5	10	27	33	55



1937-D RPM-003

Cross Reference : RPM #3, WRPM-003

Description: *RPM D/D*
Repunched D south east.

	XF	AU	MS60	MS63	MS65
Value:	5	10	15	20	35



1937-D RPM-005

Cross Reference : RPM #5, WRPM-005

Description: *RPM D/D/D*
Repunched D south and south east.

	XF	AU	MS60	MS63	MS65
Value:	5	17	30	40	80



1937-D RPM-002

Cross Reference : RPM #2, WRPM-002

Description: *RPM D/D*
Repunched D east.

	XF	AU	MS60	MS63	MS65
Value:	5	10	15	20	42



1937-D RPM-004

Cross Reference : RPM #4, WRPM-004

Description: *RPM D/D*
Repunched D north west.

	XF	AU	MS60	MS63	MS65
Value:	5	10	15	20	35



1937-D RPM-006

Cross Reference : WRPM-006

Description: *RPM D/D*
Repunched D east.

	XF	AU	MS60	MS63	MS65
Value:	5	10	15	20	35

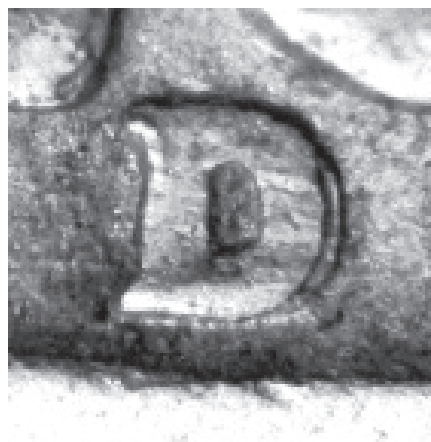

1937-D RPM-007

Cross Reference : WRPM-007

Description: *RPM D/D/D/D*

Repunched D east, and east, and east.

	XF	AU	MS60	MS63	MS65
Value:	5	10	15	20	35



1937-D RPM-009

Cross Reference : WRPM-009

Description: *RPM D/D*

Repunched D east.

	XF	AU	MS60	MS63	MS65
Value:	5	10	15	20	35



1937-D RPM-011

Cross Reference : WRPM-011

Description: *RPM D/D*

Repunched D east.

	XF	AU	MS60	MS63	MS65
Value:	5	10	15	25	35



1937-D RPM-008

Cross Reference : WRPM-008

Description: *RPM D/D*

Repunched D south.

	XF	AU	MS60	MS63	MS65
Value:	5	12	20	35	40



1937-D RPM-010

Cross Reference : WRPM-010

Description: *RPM D/D*

Repunched D south.

	XF	AU	MS60	MS63	MS65
Value:	5	12	20	30	43



1937-D RPM-012

Cross Reference : WRPM-012

Description: *RPM D/D*

Repunched D north west.

	XF	AU	MS60	MS63	MS65
Value:	5	10	15	20	35



1937-D RPM-013

Cross Reference : WRPM-013

Description: *RPM D/D*

Repunched D wide north.

	XF	AU	MS60	MS63	MS65
Value:	5	10	15	20	35

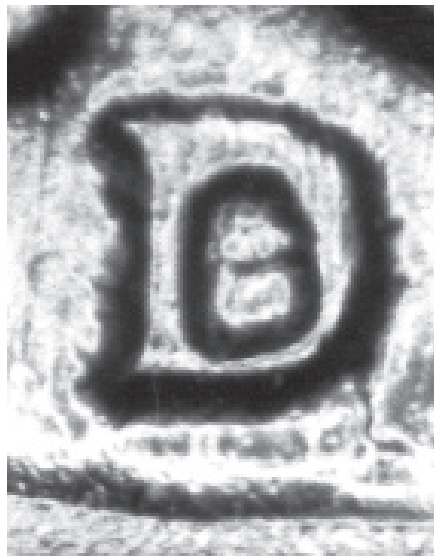

1937-D RPM-015

Cross Reference : WRPM-019

Description: *RPM D/D*

Repunched D south.

	XF	AU	MS60	MS63	MS65
Value:	5	10	15	20	35



1937-D RPM-014

Cross Reference : WRPM-017

Description: *RPM D/D*

Repunched D east.

	XF	AU	MS60	MS63	MS65
Value:	5	10	15	20	35



1937-S RPM-001

Cross Reference : RPM #1, WRPM-001

Description: *RPM S/S/S*
Repunched S west and north east.

	XF	AU	MS60	MS63	MS65
Value:	5	15	27	30	90



1937-S RPM-003

Cross Reference : RPM #4, WRPM-003

Description: *RPM S/S*
Repunched S north.

	XF	AU	MS60	MS63	MS65
Value:	5	10	20	25	35



1937-S RPM-005

Cross Reference : WRPM-005

Description: *RPM S/S*
Repunched S wide south.

	XF	AU	MS60	MS63	MS65
Value:	5	15	27	30	90



1937-S RPM-002

Cross Reference : RPM #2, WRPM-002

Description: *RPM S/S*
Repunched S north east.

	XF	AU	MS60	MS63	MS65
Value:	7	15	30	35	60



1937-S RPM-004

Cross Reference : WRPM-004

Description: *RPM S/S*
Repunched S WEST.

	XF	AU	MS60	MS63	MS65
Value:	7	15	30	35	60



1937-S RPM-006

Cross Reference : WRPM-007

Description: *RPM S/S*
Repunched S east.

	XF	AU	MS60	MS63	MS65
Value:	7	15	30	35	60



1937-S RPM-007

Cross Reference : WRPM-009

Description: *RPM S/S*

Repunched S north.

	XF	AU	MS60	MS63	MS65
Value:	5	15	27	30	90



1938-D RPM-001

Cross Reference : RPM #1, WRPM-001

Description: *RPM D/D*
Repunched D south.

	XF	AU	MS60	MS63	MS65
Value:	6	13	20	25	50



1938-D RPM-003

Cross Reference : RPM #3, WRPM-003

Description: *RPM D/D*
Repunched D west.

	XF	AU	MS60	MS63	MS65
Value:	5	12	25	35	50



1938-D RPM-005

Cross Reference : WRPM-005

Description: *RPM D/D*
Repunched D south.

	XF	AU	MS60	MS63	MS65
Value:	5	10	15	20	35

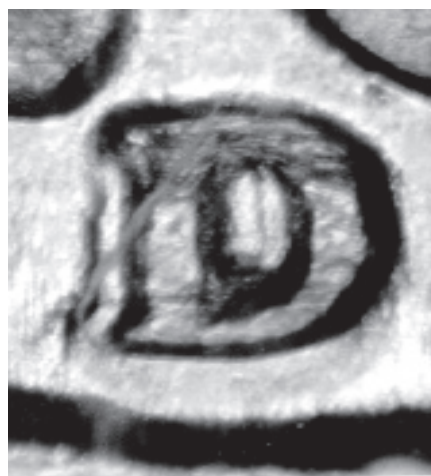

1938-D RPM-002

Cross Reference : RPM #2, WRPM-002

Description: *RPM D/D*
Repunched D west.

	XF	AU	MS60	MS63	MS65
Value:	7	15	20	30	50



1938-D RPM-004

Cross Reference : RPM #4, WRPM-004

Description: *RPM D/D/D*
Repunched D west and south.

	XF	AU	MS60	MS63	MS65
Value:	5	10	15	20	35



1938-D RPM-006

Cross Reference : WRPM-006

Description: *RPM D/D*
Repunched D east.

	XF	AU	MS60	MS63	MS65
Value:	5	10	15	20	35



1938-D RPM-007

Cross Reference : WRPM-007

Description: *RPM D/D*

Repunched D west.

	XF	AU	MS60	MS63	MS65
Value:	5	10	15	20	35



1938-D RPM-009

Cross Reference : WRPM-009

Description: *RPM D/D*

Repunched D east.

	XF	AU	MS60	MS63	MS65
Value:	5	10	15	20	35



1938-D RPM-011

Cross Reference : WRPM-011

Description: *RPM D/D*

Repunched D east.

	XF	AU	MS60	MS63	MS65
Value:	5	10	15	20	35

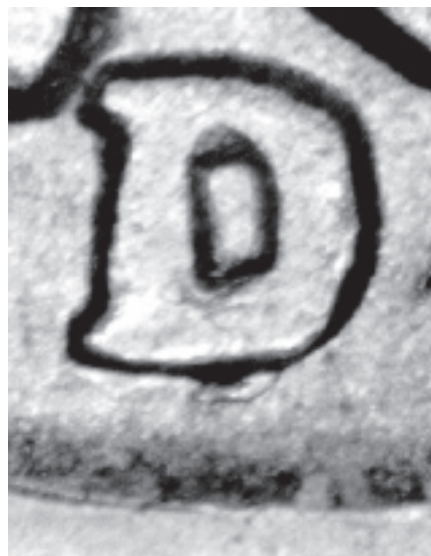

1938-D RPM-008

Cross Reference : WRPM-008

Description: *RPM D/D*

Repunched D west.

	XF	AU	MS60	MS63	MS65
Value:	5	10	15	20	35



1938-D RPM-010

Cross Reference : WRPM-010

Description: *RPM D/D*

Repunched D west.

	XF	AU	MS60	MS63	MS65
Value:	5	10	15	20	35

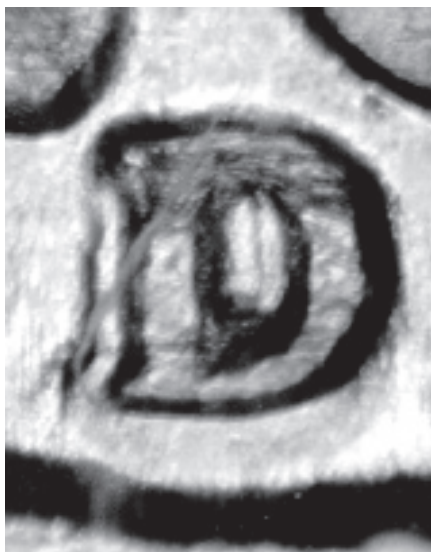

1938-D RPM-012

Cross Reference : WRPM-013

Description: *RPM D/D*

Repunched D north.

	XF	AU	MS60	MS63	MS65
Value:	5	10	15	20	35



***BUFFALO NICKEL
3-1/2 LEG VARIETIES***

1913 Type I

3-1/2 Legged

Cross Reference: FS-14.85

Description:

Part of the right front leg of the Buffalo was removed from over-polishing.

Die Markers:

Obverse - None noted.

Reverse - None noted.

	G4	VG	F12	VF	XF	AU
Value :	350	500	750	1750	3000	5000
	MS60	MS63	MS65			
	10000	17500	47500			

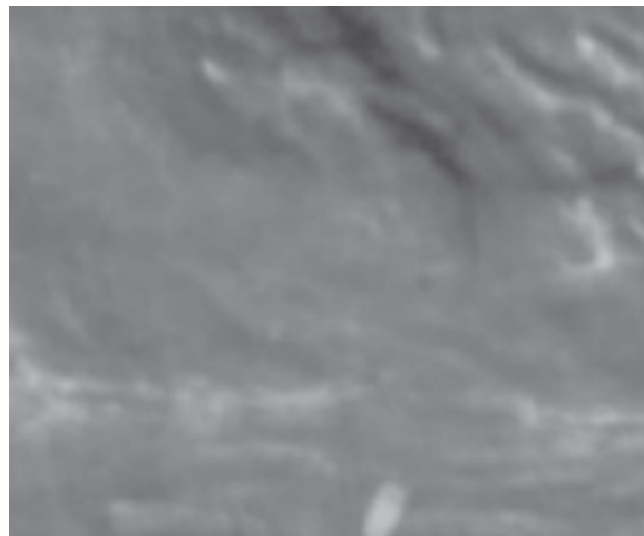

Comments : At the present time, probably fewer than a dozen known in all grades, with three or possibly four in Mint state. Arguably, the rarest significant Buffalo nickel die variety-this would include doubled dies, RPM's, and other abraded die varieties. No sales records are recorded for a circulated example, SO values listed for these are only rough estimates but two sales records exist for Mint state coins-an MS64 sold for \$20,500 in 2004 and an NGC MS65 (crossed from a PCGS MS64,) the finest known of the variety, sold for \$47,500 at the 2004 ANA show in Pittsburgh. This coin is also a 2 ½ feather variety but is rarely recognized for this feature; the die damage (clash) on the obverse is actually more impressive on that side of the coin than on the reverse



1917-D

Cross Reference:

Description:

Part of the right front leg of the Buffalo was removed from over-polishing.

Die Markers:

Obverse - Several small die scratches between the ribbons.

Reverse - Several broken letters on AMERICA. Small die chips above the rim below FIVE CENTS. A vertical die scratch or gouge in the very center of the V of FIVE. A short 'spike' extending up from the Bison's back below the 'E' of STATES. A die crack connecting the Bison's tail to the rim.

	G4	VG	F12	VF	XF	AU
Value :	75	125	200	325	500	800
	MS60	MS63	MS65			
	1500	3000	-----			

Comments : The most common of this variety, and the most common in Mint state. A number are known in Uncirculated grade. Some show virtually no leg; others show an almost complete leg-these should be worth little or no premium and the values listed are for those with a weak leg.

3-1/2 Legged

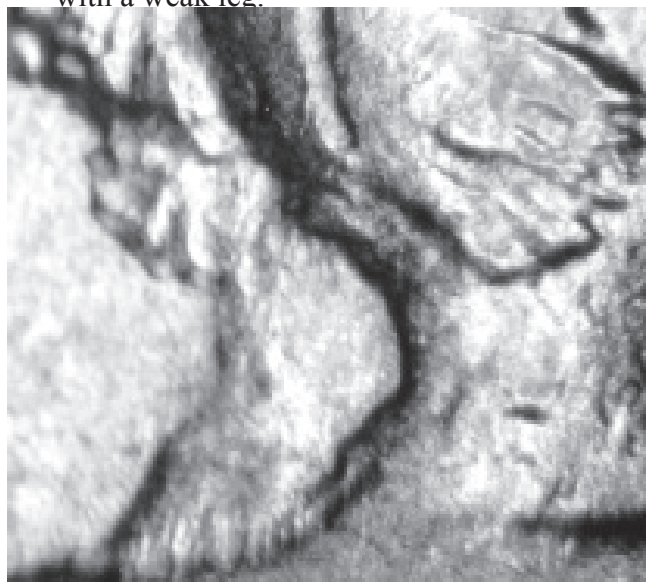
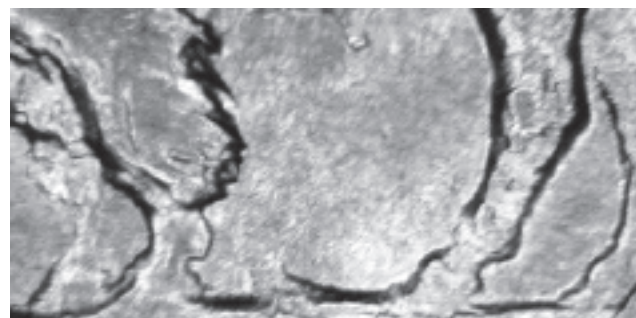
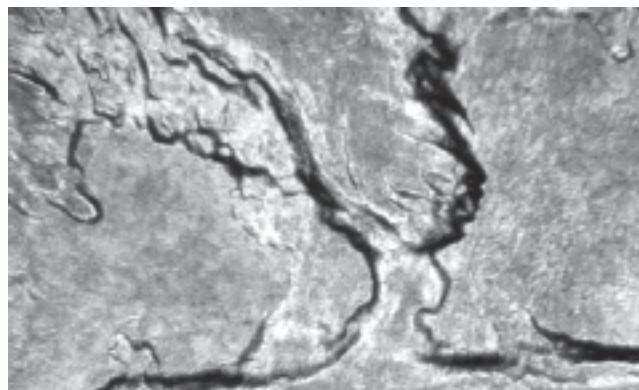

1926-D

Cross Reference:

Description:

Part of the right front leg of the Buffalo was removed from over-polishing.

Die Markers:

Obverse - None noted.

Reverse - None noted.

	G4	VG	F12	VF	XF	AU
Value :	65	100	175	350	500	850
	MS60	MS63	MS65			
	----	----	-----			

Comments : Like the 1913, most also show a partial small feather and should be considered a 2 ½ feather + 3 ½ legged variety. Some have a very weak leg; on others the leg is a little stronger but this date does not show the extreme variance that the 1917-D does. Very rare in any grade above Fine.

3-1/2 Legged

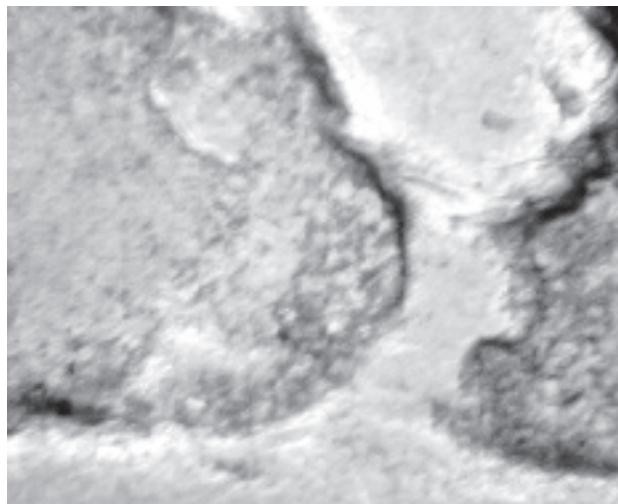
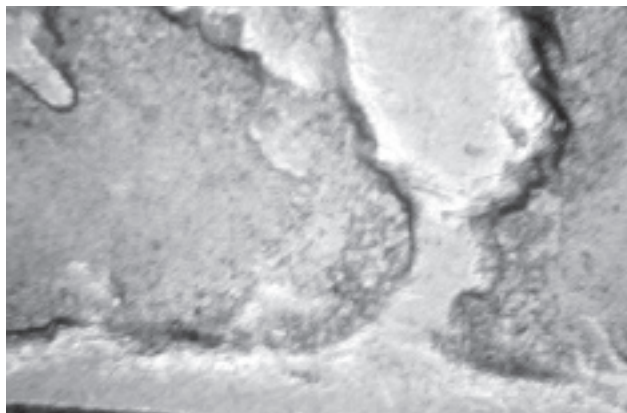

1927-D

3-1/2 Legged

Cross Reference:

Description:

Part of the right front leg of the Buffalo was removed from over-polishing.

Die Markers:

Obverse - None noted.

Reverse - None noted.

	G4	VG	F12	VF	XF	AU
Value :	75	125	200	350	650	1250
	MS60	MS63	MS65			
	3250	----	-----			

Comments : The attenuated leg on this variety resembles the 1913, where the entire leg is weak rather than just a weak partial leg like the 1917-D, 1926-D, and 1936-D. It seems to be the second scarcest after the 1913. The weakness of the leg varies to a moderate degree. Almost never seen any better than Fine.

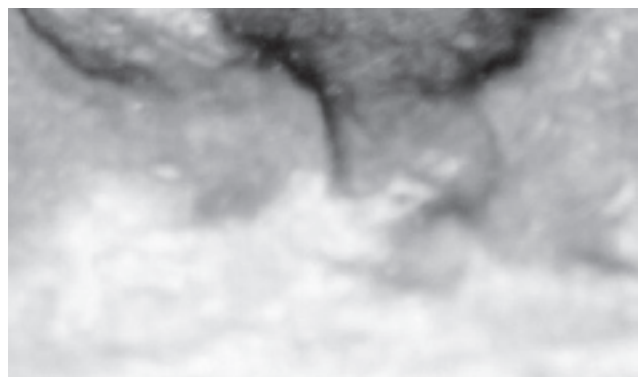
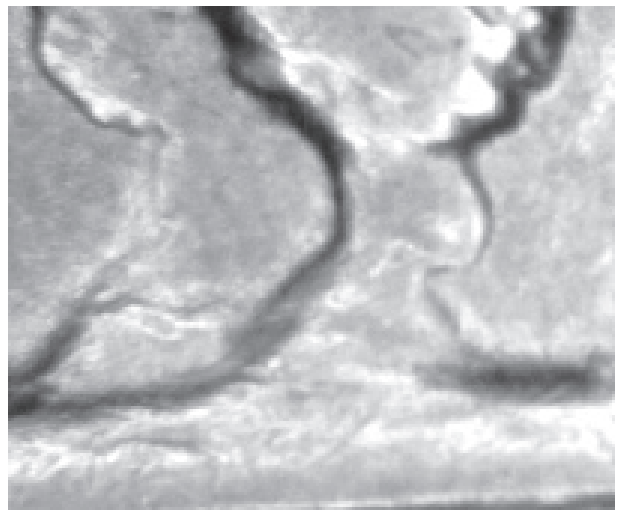
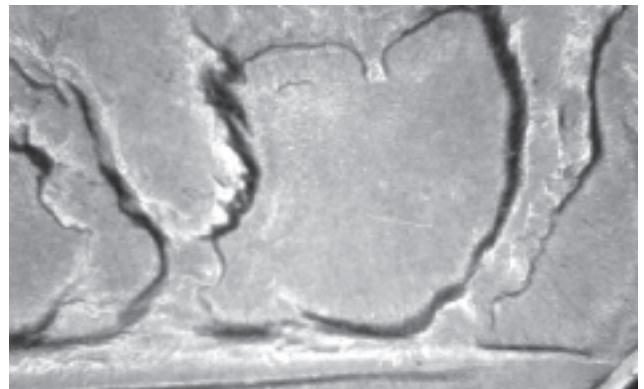

1936-D

3-1/2 Legged

Cross Reference: FS-19

Description:

Part of the right front leg of the Buffalo was removed from over-polishing.

Die Markers:

Obverse - None noted.

Reverse - None noted.

	G4	VG	F12	VF	XF	AU
Value :	350	450	650	1350	3250	5000
	MS60	MS63	MS65			
	11500	17500	----			

Comments : The best known of the variety. It has been recognized for nearly 30 years at least and is the only 3 ½ legged currently listed in the “Red Book.” Many sales records exist the so stated values should be very accurate. Only one or possibly two are known in Mint state. A few have a very weak leg rivaling the 1937-D for eye appeal. These should be worth an additional premium. Care should be exercised when purchasing these as altered coins have been seen recently.

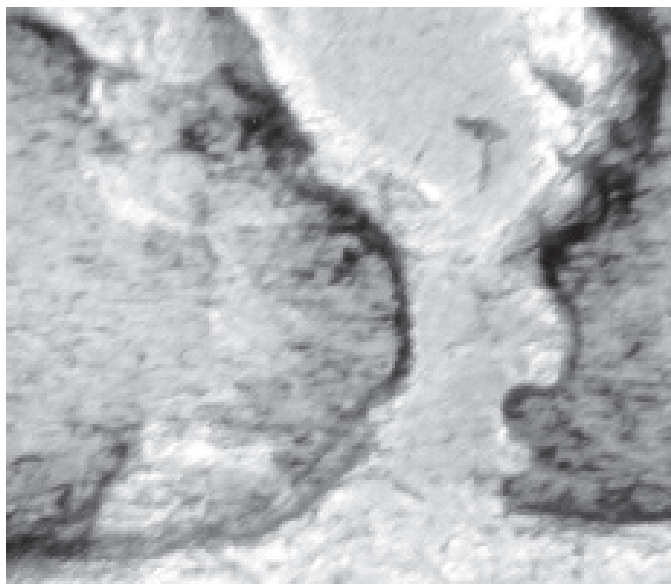
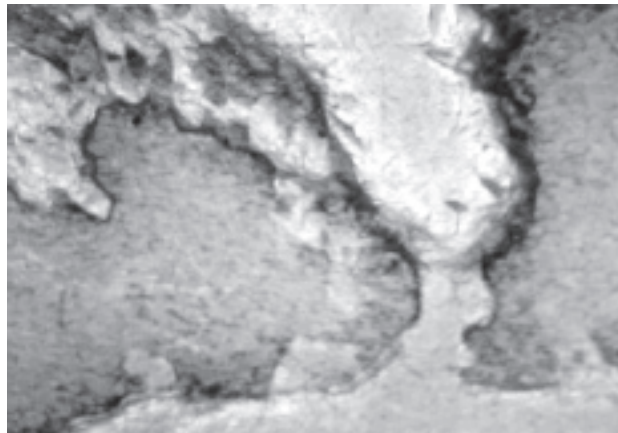

1937-D

Cross Reference:

Description:

The entire right front leg of the Buffalo was removed from over-polishing.

Die Markers:

Obverse - Die chips in hair on front of head.
Die chip on braid.

Reverse - None noted.

	G4	VG	F12	VF	XF	AU
Value :	450	525	750	925	1250	1500
	MS60	MS63	MS65			
	2500	10000	28500			

Comments : The rarity of this coin is nearly always vastly overstated. It is not rare or for that matter even scarce. Thousands exist. The high values are the result of very high demand. Recognized as a novelty from the time of minting, a majority was saved shortly thereafter and XF/AU examples are the most commonly encountered grade. Low end Mint state coins are also not uncommon. The knowledgeable collector should never be fooled by the many altered coins offered as this variety has many distinctive die markers that distinguish a genuine piece.

3 Legged

